CITY OF MUKILTEO

School Zones

Per MMC 10.12.090B

- 20mph School Zone Sign
- 20mph School Zone Sign + Beacon
- 20mph School Zone Sign + Beacon + Radar
- Crosswalk Rapid Flashing Beacons
- Elementary School Hours*
  8:40 AM - 9:00 AM, 3:15 PM - 3:45 PM
- Elementary and Middle School Hours*
  7:40 AM - 9:00 AM, 2:45 PM - 3:45 PM
- Elementary, Middle, and High School Hours*
  6:45 AM - 9:00 AM, 1:45 PM - 3:45 PM

* School zone hours applicable to full school days only

Updated 12 /16 /15

0 500 1,000 Feet

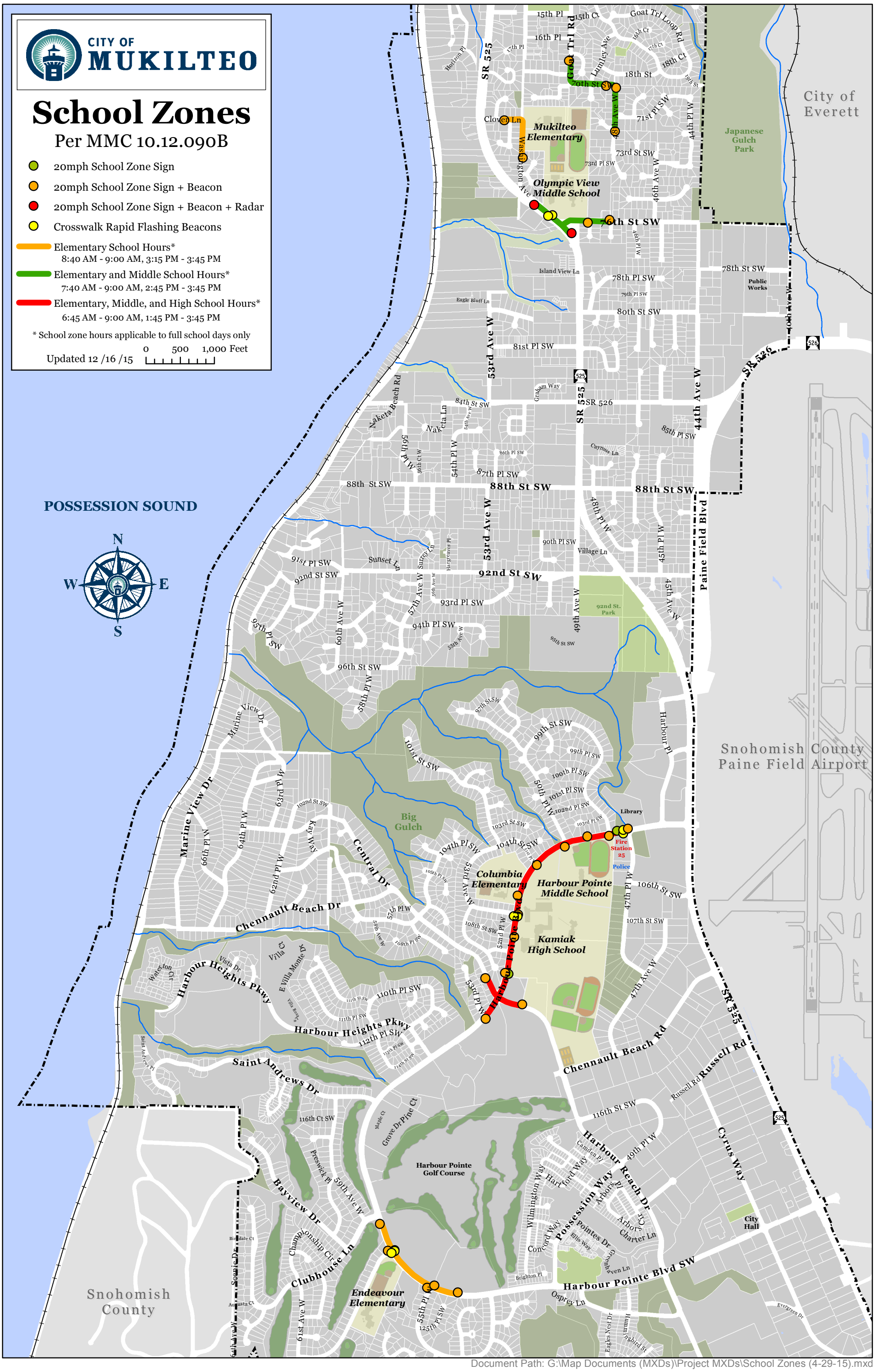

Document Path: G:\Map Documents (MXDs)\Project MXDs\School Zones (4-29-15).mxd