



11930 Cyrus Way - Mukilteo, WA 98275

Building Height Worksheet

Building Location: _____ Legal: _____

Description of permanent bench mark: USGS Benchmark onsite

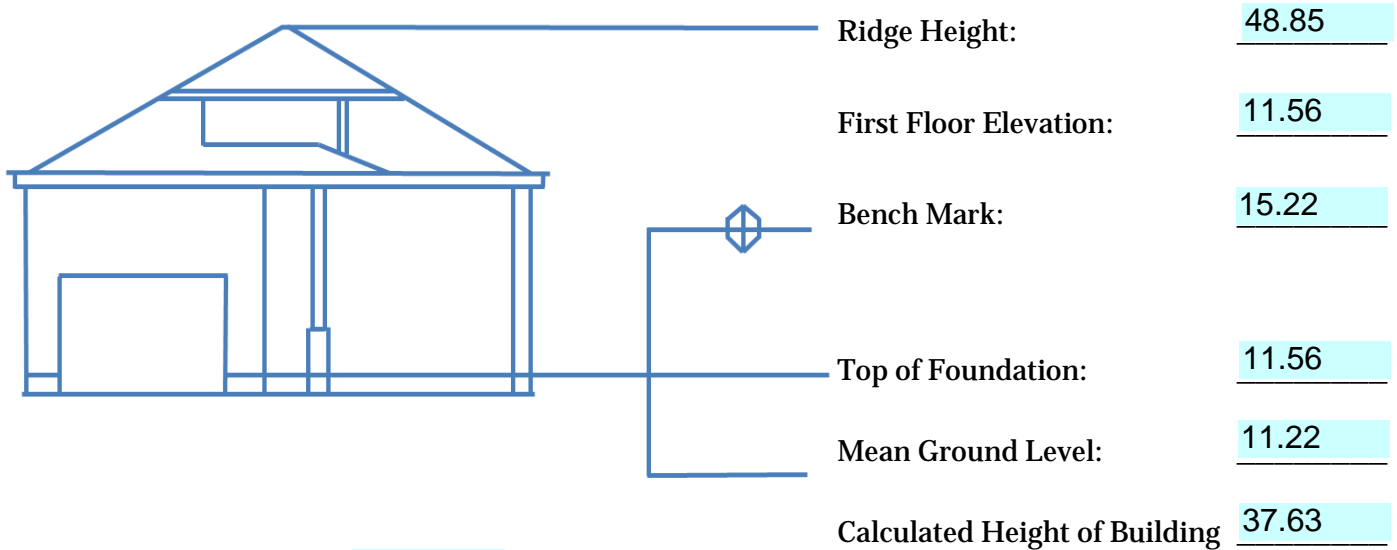

Mean Ground Level = 11.22

- A = 11.70
- B = 11.55
- C = 10.00
- D = 11.65

Prepared By: _____

Note: Attach map showing bench mark and elevations of all points used to determine mean ground level or show the work on the site plan submitted. Draw the smallest rectangle that encloses all of the current or proposed building walls.

NOTICE

If the height of the building is at or within three (3) feet of the maximum height allowed of the zoning district, a certificate of mean ground level is required to be prepared by a surveyor licensed in the State of Washington prior to permit issuance and recertified prior to the framing inspection.



11930 Cyrus Way - Mukilteo, WA 98275

CERTIFICATION OF MEAN GROUND LEVEL FOR DETERMINING BUILDING HEIGHT

I certify that I have read and understand Chapter 17.08 of the Mukilteo Municipal Code (MMC) regarding the determination of building heights. I further certify that I measured the undisturbed ground level of _____

(Street Address)

according to the above code and found the arithmetic mean height to be _____ft. below/above a permanent bench mark at _____

(Location)

I further certify that the height of the proposed building for _____

_____ is _____ ft.

(Legal Description)

as defined by Chapter 17.08 of the MMC.

Note: Attach map showing bench mark and elevations of all points used to determine mean ground level. This document must be signed and stamped by a Licensed Professional Land Surveyor.

Signature

Date

Company

Address

Phone



09/15/2019