



11930 Cyrus Way - Mukilteo, WA 98275

## Building Height Worksheet

Building Location: 4200 78th St. SW

Legal: 28041000302200

Description of permanent bench mark: edge of exist. power vault at grade

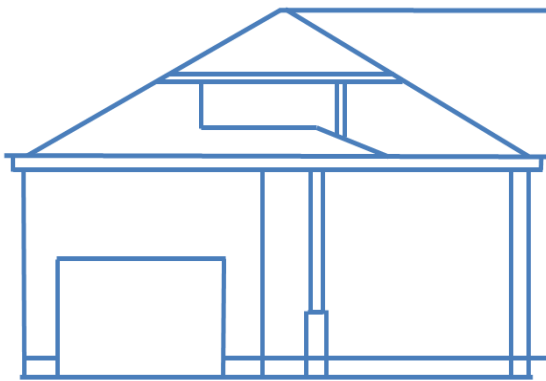

Ridge Height: 576.0'

First Floor Elevation: 557.0'

Bench Mark: 556.0'

Top of Foundation: 557.0'

Mean Ground Level: 557.0'

Calculated Height of Building 19.0'

Mean Ground Level = 557.0'

A = 557.0'

B = 556.5'

C = 557.0'

D = 557.5'

Prepared By:

Tom Griffin, Capital Architects

Note: Attach map showing bench mark and elevations of all points used to determine mean ground level or show the work on the site plan submitted. Draw the smallest rectangle that encloses all of the current or proposed building walls.

### **NOTICE**

If the height of the building is at or within three (3) feet of the maximum height allowed of the zoning district, a certificate of mean ground level is required to be prepared by a surveyor licensed in the State of Washington prior to permit issuance and recertified prior to the framing inspection.

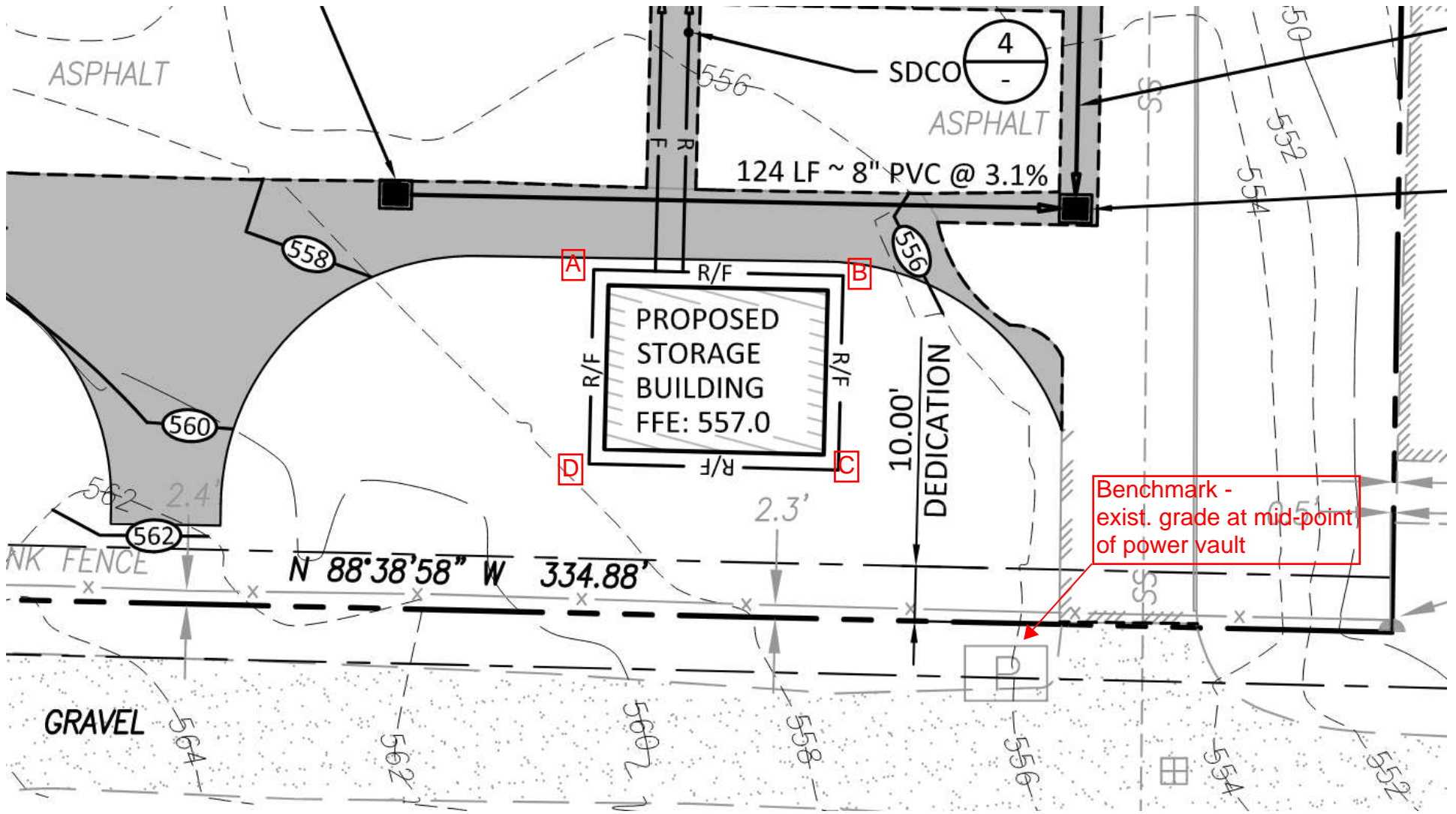

Benchmark - exist. grade at mid-point of power vault