



11930 Cyrus Way - Mukilteo, WA 98275

Building Height Worksheet

Building Location: 4th Street

Legal: 00596901100100

Description of permanent bench mark: FOUND 1/2" REBAR & RED CAP IN TREE ROOT, "32441" 0.17'N X 0.16'E OF CORNER

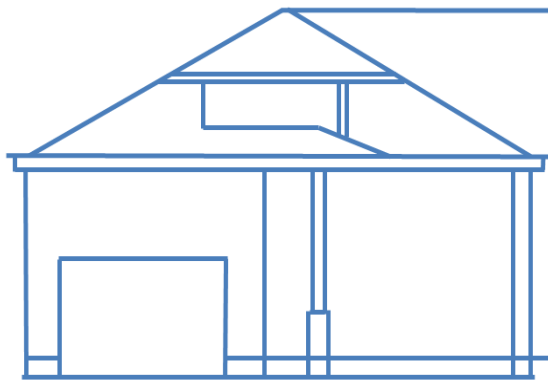

Ridge Height: 115.29'

First Floor Elevation: 92.00'

Bench Mark: 92.17'

Top of Foundation: 81.25'

Mean Ground Level: 86.02'

Calculated Height of Building 29.27'

Mean Ground Level = 86.02'

A = 82.29' E* = 84.86'

B = 83.67'

C = 87.39'

D = 91.89' * "four corners of the smallest rectangle which projects outside the property lines"

Prepared By:

LEV Architecture LLC

Note: Attach map showing bench mark and elevations of all points used to determine mean ground level or show the work on the site plan submitted. Draw the smallest rectangle that encloses all of the current or proposed building walls.

NOTICE

If the height of the building is at or within three (3) feet of the maximum height allowed of the zoning district, a certificate of mean ground level is required to be prepared by a surveyor licensed in the State of Washington prior to permit issuance and recertified prior to the framing inspection.