

EW 6.2019-010



CITY OF MUKILTEO
11930 Cyrus Way, Mukilteo, WA 98275
Phone: (425) 263-8000
http://mukilteowa.gov
permittech@mukilteowa.gov

Engineering Permit Application

Application Type - Mark all those that apply

[x] Clearing & Grading (Land Surface Modification)
Per MMC 15.16.010

[x] Right-of-Way
Per MMC 12.01.010

[x] Stormwater
Per MMC13.12

General Permit Information

PROJECT NAME: Progranite

PROJECT ADDRESS: 12303 Cyrus Way

1. CONTRACTOR [] Applicant

Name: Unknown at this time
Address:
City/State/Zip:
24 Hour Phone:
State License #:
Mukilteo License #:
E-mail:

2. PROPERTY OWNER [x] Applicant

Name: Progranite Surfaces, LLC
Address: 12303 Cyrus Way
City/State/Zip: Mukilteo/WA/98275
Phone: (425) 387-3873
E-mail: andrew@progranite.com

3. PRIMARY CONTACT [] Applicant

Name: Jesse Jarrell - WESI
Address: 9740 Evergreen Way
City/State/Zip: Everett/WA/98204
24 HR Phone: (425) 356-2700
E-mail: jessej@wesi.co

4. PARCEL NUMBER(S)

00441300004100

5. PROJECT DESCRIPTION

Replace and install new storm pipe over existing pipe

6. TOTAL PROJECT AREA (INCLUDE ROW, IF ANY) (SF)

~5,200 SF

7. TOTAL SITE AREA (SF)

60,000

8. TOTAL GRADING QUANTITIES (CY)

(Use Total from pg. 2, #4)
600

9. IS A RETAINING WALL PROPOSED? YES or NO

10. EXISTING SITE IMPERVIOUS SURFACE COVER (%) (Report Item 2 from Page 4)

~92%

11. TOTAL NEW PLUS REPLACED HARD SURFACES (SF) (Report Item 6 from Page 5)

0

12. TOTAL PROPOSED LOT HARD SURFACE COVERAGE (SF) - (Report Item 7 from page 5)

55000

Clearing & Grading (Land Surface Modifications)

1. Total Area of Land Surface Disturbance (SF): 5,200

2. Vegetation to be Removed:

- Evergreen Trees: _____ (canopy area)
- Shrubs / Lawn: 1,000 (area)
- Other: _____ (area)
- Deciduous Trees: _____ (canopy area)
- Invasive(s): _____ (area)
- Invasive types _____

3. Method of Land Disturbance: Hand Clearing Machine

4. Land Disturbance Outside the Building Footprint:

- Exported: _____ (CY)
- Re-Graded on Site: 300 (CY)
- Imported to Site: 300 (CY)
- Other: _____ (CY)

Total 600 (Add all Land Disturbance, Report on Page 1, #8)

5. Provide Address for Materials Disposal Site na

6. Maximum Height of Fill: 0 Maximum Depth of Cut: 0

7. Identify any stream, surface water, drainage course, wetlands, or critical areas on or within 200 feet of the property:

Type Ns stream to southeast and southwest of site with associated Cat III wetland. Storm pipe replacement is for a piped stream.

Retaining Walls:

If a retaining wall is proposed, please check which applies (*Height is measured from bottom of footing*)

- No retaining wall proposed
- ≥ 4 feet
- ≤ 4 feet and not load bearing
- Any height and load bearing

Right-of-Way:

Type of work being performed in City right-of-way:

- Stormwater
- Natural Gas
- Telephone
- Other: _____
- Frontage Improvements
- Sewer
- Power
- Driveway
- Water
- Cable

Is this project adjacent to a State Route? Yes No

If Yes, WSDOT approval shall be required, and a copy provided with this application, including the WSDOT approved Traffic Control Plan.

Stormwater

WHAT ARE HARD SURFACES and IMPERVIOUS SURFACES?

Hard surfaces include permeable pavement, decks, vegetated roofs, and all impervious surfaces. **Impervious surfaces** are non-vegetated surface areas that either prevent or impair water entry into the soil. These surfaces cause water to run off the surface in greater quantities or at increased flow rates from natural conditions. Common impervious surfaces include, but are not limited to, roof tops, walkways, patios, gravel, asphalt, concrete and bricked surfaces. (See MMC 17.08 for complete definition.)

Step 1. Determine if a Stormwater Permit is Needed

Does the project propose to:

- A. Add new or replace 2,000 square feet or more of hard surface area? YES NO
- B. Disturb 7,000 square feet or greater of land? YES NO
- C. Connect to the City's stormwater system? YES NO

If the answer to ANY of the above is "YES," then a Stormwater Permit is required. Complete entire Stormwater Permit Application and provide required submittals.

If the answer to ALL of the above is "NO," then a Stormwater Permit is NOT required. Complete Steps #2 through #6 and include a Short SWPPP form with your application.

Step 2. Calculate Existing Impervious Surface Area

Enter the area for all existing impervious surfaces on the property. Only include those items that are impervious. Hard surfaces, such as porous pavement, will be considered in Step 3. If there are none to add, enter "0".

TABLE 1 – EXISTING IMPERVIOUS SURFACES		
Types of improvements to consider (not a complete list)	Existing Impervious Surfaces Area (sf)	Describe area(s) included in SF (e.g. house, driveway, etc.)
Roof Structures (all buildings)	~ 15,000	2 Commercial bldg's
Sidewalks / Walkways	0	
Covered Porch / Deck / Patio	0	
Driveway (include gravel areas)	0	
Parking Lot (incl. gravel areas)	~ 40,000	
Other		
TOTAL →	Item 1 ~ 55000	

Step 3. Determine if the Project is New Development or Redevelopment

TABLE 2 – PERCENT EXISTING IMPERVIOUS COVER CALCULATION			
A. Enter the total from Item 1 above	→		~ 55000
B. Total Site Square Footage	→		~ 60,000
Existing Site Impervious Cover %		$(A + B) \times 100$	Item 2 92%

- Report Item 2 on Page 1, #10.
- Use result for Step 7. If <35%, project is new development. If >35%, project is redevelopment

Step 4. Calculate Existing Hard Surface Area

Enter any existing hard surfaces **not included** in the impervious surface calculation in Step 2. If there are none to add, enter "0".

TABLE 3 – EXISTING HARD SURFACES		
Types of improvements to consider (not a complete list)	Existing Hard Surfaces Area (sf)	Describe area(s) included in SF (e.g. house, driveway, etc.)
Green Roof Structures	0	
Porous Sidewalks / Walkways	0	
Porous Porch / Deck / Patio	0	
Porous Driveway / Parking	0	
Other		
TOTAL →	Item 3 0	

- Use Item 3 in Step 6.

Step 5. Calculate Proposed New and Replaced Hard Surfaces

Include all types of hard (and impervious) surfaces in the table. No "credit" is taken for replaced hard surfaces. For example, if 1,500 sf of gravel is replaced with a 1,500 sf garage, this is entered as 1,500 sf replaced hard surface. There is no deduction for the replaced gravel.

TABLE 4 – PROPOSED NEW PLUS REPLACED HARD SURFACES			
(Enter "0" for sections not applicable to your project)			
Proposed new PLUS replaced hard surfaces	Describe area(s) included in SF? (e.g. house, driveway, etc.)	New SF	Replaced SF
Roof Structures (all buildings)			
Green Roof (not included above)			
Sidewalks / Walkways			
Covered Porch / Deck / Patio			
Uncovered Porch / Deck / Patio			
Driveway (impervious)			
Parking (impervious)			
Pervious Paving surfaces (all			
All Right-of-Way Improvements			
Others			
SUBTOTALS	→	Item 4 0	Item 5 0
TOTAL NEW PLUS REPLACED HARD SURFACES	Add Items 4 & 5	Item 6 0	

- Report Item 6 on Page 1, #11.
- Use Item 4 in Step 6 (do not include Item 5).

Step 6. Calculate Total Proposed Hard Surfaces

TABLE 5 – TOTAL PROPOSED HARD SURFACES		
A. Report Item 1 Subtotal (from Step 2)		~ 55000
B. Report Item 3 Subtotal (from Step 4)		0
C. Report Item 4 Subtotal (from Step 5)		0
TOTAL PROPOSED LOT HARD SURFACE COVER	Add A, B, & C	Item 7 ~ 55000

- Report Item 7 on Page 1, #12.

Step 7. Determine the Stormwater Minimum Requirements

Is the result on page 1, #10; 35% or more? YES NO If yes, use Figure 2.4.2. If no, use Figure 2.4.1.

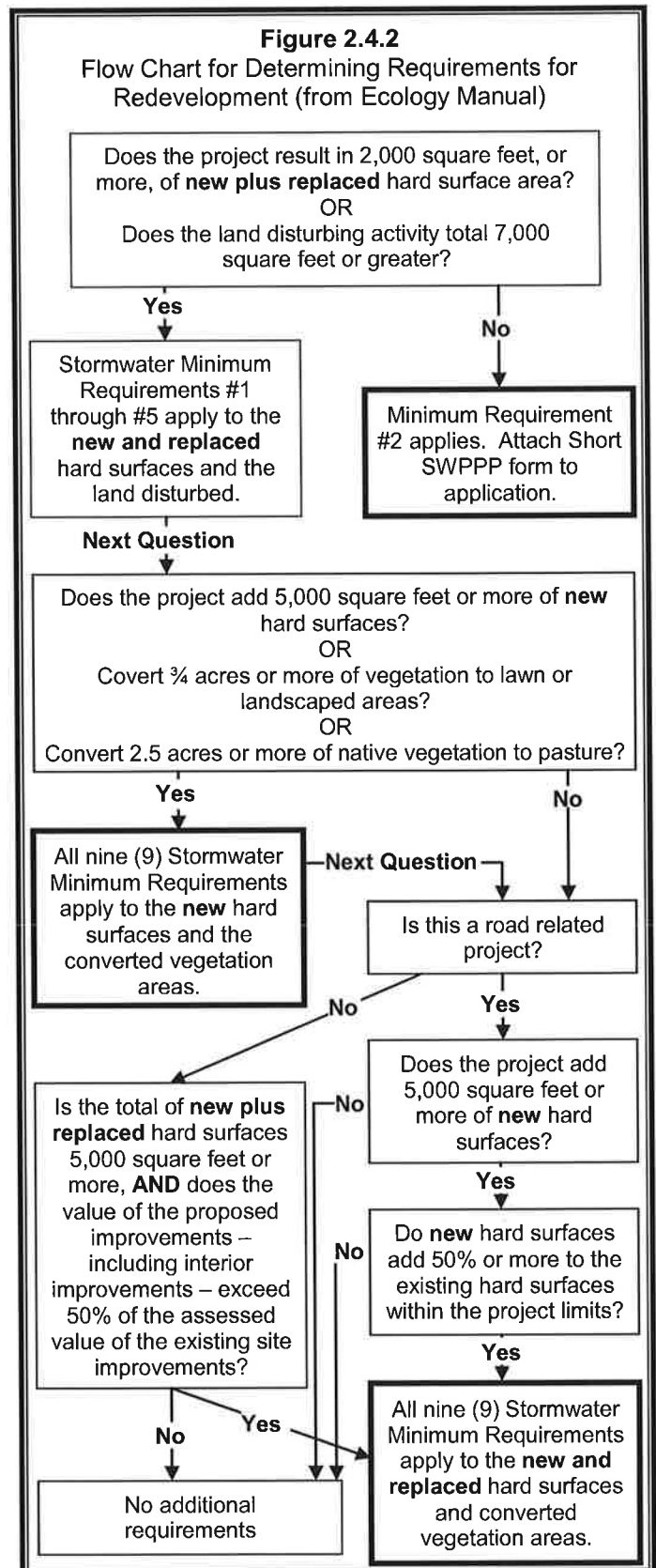
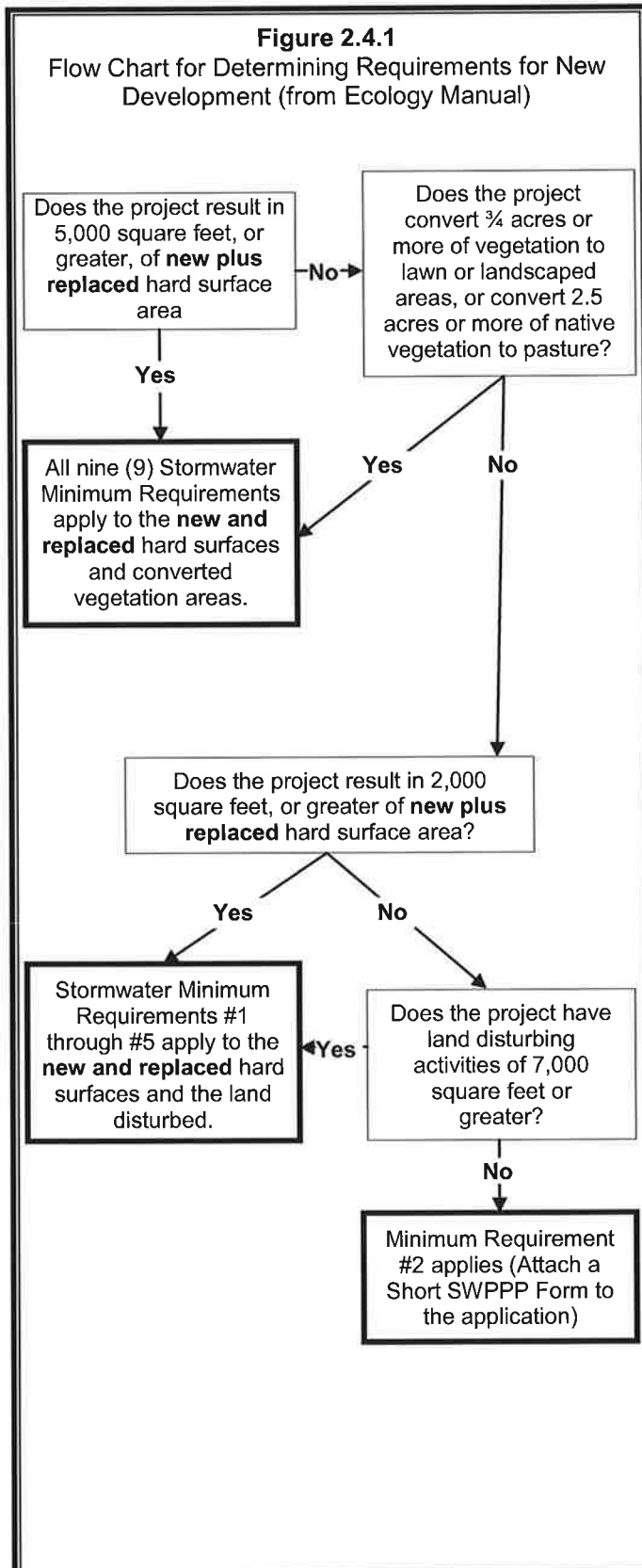

Other

Anticipated Start Date: 05/01/2020

Anticipated Completion Date: 09/30/2020

A Department of Ecology Construction Stormwater Permit is required for projects that disturb ≥ 1 acre. Will your project disturb ≥ 1 acre of land through clearing, excavating, or stockpiling of fill? Yes No

If yes, complete NOI at <http://www.ecy.wa.gov/programs/wq/stormwater/construction/enoi.html>

A Forest Practice Permit is required for all projects removing and selling timber from the property site. Will your project remove and sell timber? Yes No

A BNSF Permit is required for all projects that will discharge stormwater onto BNSF property (ROW). Does your project discharge to BNSF ROW? Yes No

A Hydraulic Permit from the Department of Fish and Wildlife and / or from the Army Corps of Engineers is required for all fill, or work within, over, or under a stream or wetland. Will your project involve stream or wetland? Yes No

The list above is meant to provide guidance; it is the project applicant's responsibility to identify and obtain all required permits. All State, Federal, and/ or other applicable Permits shall be obtained and a copy provided to the City of Mukilteo prior to issuance of the City of Mukilteo Engineering Permit.

The permittee shall indemnify, defend and hold harmless the City, its officers, agents and employees, from and against any and all claims, losses or liability, including attorney's fees, arising from injury or death to persons or damage to property occasioned by the construction, installation, operation, location, maintenance, or any other cause related to the improvement for which this permit is granted. With respect to this permit and as to claims against the City, its officers, agents and employees, the permittee expressly waives its immunity under Title 51 of the Revised Code of Washington, the Industrial Insurance Act, for injuries to any employees the permittee may have, and agrees that the obligation to indemnify, defend and hold harmless provided for in this paragraph extend to any claim brought by or on behalf of any employee of the permittee. This waiver has been mutually negotiated by the parties as part of the permitting process and is given, as is the indemnification agreement contained within this paragraph, as consideration for issuance of a right-of-way use permit by the City. This paragraph shall not apply to any damage or injury resulting from the sole negligence of the City, its agents or employees. To the extent any of the damages or injuries referenced by this paragraph were caused by or resulted from the concurrent negligence of the City, its agents or employees, this obligation to indemnify, defend and hold harmless is valid and enforceable only to the extent of the negligence of the permittee, its officers, agents or employees, if any.

The acceptance of the conditions upon which this permit is granted shall be evidenced by the beginning of the installation of said FACILITIES as set forth herein.

SEE ATTACHED INSURANCE REQUIREMENTS AND ACKNOWLEDGMENTS. ADDITIONAL SIGNATURE REQUIRED.

I HEREBY ACKNOWLEDGE THAT I HAVE READ THIS PERMIT APPLICATION IN ITS ENTIRETY AND KNOW THE SAME TO BE TRUE AND CORRECT. I AGREE TO COMPLY WITH ALL CONDITIONS, CITY ORDINANCES AND STATE / FEDERAL LAWS REGULATING ACTIVITIES COVERED BY THIS PERMIT APPLICATION. I ALSO ACKNOWLEDGE THAT IT IS MY RESPONSIBILITY TO MAINTAIN PUBLIC STREETS FREE OF DIRT AND DEBRIS.



Property Owner Signature

02.14.17

Date

Applicant Signature
(if different than property owner)

Date

ENGINEERING APPLICATION CHECKLIST

Provide the following information as part of your submittal as required in Mukilteo Municipal Code 17.13 and the City of Mukilteo Development Standards.

Submitted

Yes	N/A	Document
<input checked="" type="checkbox"/>	<input type="checkbox"/>	Engineering Permit Application – 1
<input checked="" type="checkbox"/>	<input type="checkbox"/>	Stormwater Pollution Prevention Plan (SWPPP) – 3 originals
<input checked="" type="checkbox"/>	<input type="checkbox"/>	Stormwater Site Plan (Drainage Report) – 2 originals
<input type="checkbox"/>	<input checked="" type="checkbox"/>	Geotechnical Report – 2 originals
<input checked="" type="checkbox"/>	<input type="checkbox"/>	Civil Plan Set – 3 originals
<input checked="" type="checkbox"/>	<input type="checkbox"/>	Wetland and Streams Report – 2 originals
<input type="checkbox"/>	<input checked="" type="checkbox"/>	Transportation Impact Study – 1 original
<input type="checkbox"/>	<input checked="" type="checkbox"/>	Transportation Concurrency Evaluation and Determination of Transportation Impact Fees Form (if over 10 pm peak trips) – 1 original
<input type="checkbox"/>	<input checked="" type="checkbox"/>	Temporary Traffic and Pedestrian Control Plan – 2 originals
<input type="checkbox"/>	<input checked="" type="checkbox"/>	Soil Management Plan – 2 originals
<input type="checkbox"/>	<input checked="" type="checkbox"/>	Tree Preservation Plan – 2 originals
<input type="checkbox"/>	<input checked="" type="checkbox"/>	Maximum Extent Feasible (MEF) Documentation – 1 original
<input type="checkbox"/>	<input checked="" type="checkbox"/>	Draft Statutory Warranty Deed (Right-of-Way Dedication), including Title Report, Map, and Real Estate Excise Tax Affidavit Form – 1 of each original
<input type="checkbox"/>	<input checked="" type="checkbox"/>	Evidence of Vesting Rights – 1 original
<input type="checkbox"/>	<input checked="" type="checkbox"/>	Application for Alternate Material, Design, or Method of Construction – 1 original
<input type="checkbox"/>	<input checked="" type="checkbox"/>	Application for Exception from Stormwater Minimum Requirements – 1 original
<input type="checkbox"/>	<input checked="" type="checkbox"/>	Draft Declaration of Covenant/Maintenance Plan for Stormwater – 1 original
<input checked="" type="checkbox"/>	<input type="checkbox"/>	Draft Access Easement for Stormwater – 1 original
<input type="checkbox"/>	<input checked="" type="checkbox"/>	Draft Joint-Use and Maintenance Agreement for Private Roads/Joint-use Driveways – 1 original
<input type="checkbox"/>	<input checked="" type="checkbox"/>	WSDOT approval if adjacent to State Route – 1 original
<input type="checkbox"/>	<input checked="" type="checkbox"/>	Other agency permits (list) – (1 original each) _____
<input type="checkbox"/>	<input checked="" type="checkbox"/>	Wildlife Habitat Report – 2 originals
<input type="checkbox"/>	<input checked="" type="checkbox"/>	Archaeology Report – 2 originals

INSURANCE

A. Insurance Term

The Permittee shall procure and maintain for the duration of the Permit, insurance against claims for injuries to persons or damage to property which may arise from or in connection with operations or activities performed by or on the Permittee's behalf with the issuance of this Permit.

B. No Limitation

Permittee's maintenance of insurance as required by the Agreement shall not be construed to limit the liability of the Permittee to the coverage provided by such insurance, or otherwise limit the City's recourse to any remedy available at law or in equity.

C. Minimum Scope of Insurance

Applicant shall obtain insurance of the types and coverage described below:

1. Commercial General Liability insurance shall be at least as broad as ISO occurrence form CG 00 01 and shall cover liability arising from operations, products-completed operations, and stop-gap liability. There shall be no exclusion for liability arising from explosion, collapse or underground property damage. The City shall be named as an additional insured under the Permittee's Commercial General Liability insurance policy using ISO Additional Insured-State or Political Subdivisions-Permits CG 20 12 or a substitute endorsement providing at least as broad coverage.
2. Automobile Liability insurance covering all owned, non-owned, hired and leased vehicles. Coverage shall be at least as broad as Insurance Services Office (ISO) form CA 00 01.

D. Minimum Amounts of Insurance

Permittee shall maintain the following insurance limits:

1. Commercial General Liability insurance shall be written with limits no less than \$1,000,000 each occurrence, \$2,000,000 general aggregate and a \$2,000,000 products-completed operations aggregate limit.
2. Automobile Liability insurance with a minimum combined single limit for bodily injury and property damage of \$1,000,000 per accident.

E. Other Insurance Provision

The Permittee's Commercial General Liability insurance policy or policies are to contain, or be endorsed to contain that they shall be primary insurance as respect to the City. Any insurance, self-insurance, or self-insured pool coverage maintained by the City shall be excess of the Applicant's insurance and shall not contribute to it.

F. Acceptability of Insurers

Insurance is to be placed with insurers with a current A.M. Best rating of not less than A:VII.

G. Verification of Coverage

Permittee shall furnish the City with original certificates and a copy of the amendatory endorsements, including the additional insured endorsement, evidencing the insurance requirements of the Permittee before issuance of the Permit.

H. Notice of Cancellation

The Permittee shall provide the City with written notice of any policy cancellation, within two (2) business days of their receipt of such notice.

I. Failure to Maintain Insurance

Failure on the part of the Permittee to maintain the insurance as required shall constitute a material breach of the Permit, upon which the City may, after giving five (5) business days' notice to the Permittee to correct the breach, immediately terminate the Permit, or at its discretion, procure or renew such insurance and pay any and all premiums in connection therewith, with any sums so expended to be repaid to the City on demand.

J. City Full Availability of Consultant Limits

If the Permittee maintains higher insurance limits than the minimums shown above, the City shall be insured for the full available limits of Commercial General and Excess or Umbrella liability maintained by the Permittee, irrespective of whether such limits maintained by the Permittee are greater than those required by this contract or whether any certificate of insurance furnished to the City evidences limits of liability lower than those maintained by the Permittee.

The acceptance of the conditions upon which this permit is granted shall be evidenced by the beginning of the installation of said FACILITIES as set forth herein.

I HEREBY ACKNOWLEDGE THAT I HAVE READ AND AGREE TO COMPLY WITH THE REQUIREMENTS REGARDING INSURANCE.	
 <hr/> <i>Applicant Signature</i>	<p>03.15.19</p> <hr/> <i>Date</i>