

My Action Plan for Harbour Heights Drive

Are you feeling inspired to take action to address the traffic concerns for Harbour Heights Dr.?
Here is a checklist to help you get started:

- ☐ Talk to my neighbors and share the City’s findings and recommendations
- ☐ List interested neighbors who want to help me with efforts:
- ☐ Decide the educational programs we want to participate in:

☐ Neighborhood Speed Watch Programs
Contact City staff at 425.263.8100 to set-up a training session for the Neighborhood Speed Watch Program, and get materials.
Email the Crime Prevention Volunteers to conduct neighborhood speed watches at crimeprevention@mukilteowa.gov.

☐ Radar Trailer/Dolly—I am willing for it to be placed in my drive way.
To request a radar speed trailer be placed at a particular location, call 425.263.8100.

☐ Community Newsletter -
Contact City staff at 425.263.8080 to set-up a meeting to collaborate on a community newsletter.

Notes:

Customized Traffic Action Plan for Harbour Heights Drive

Education, Encouragement, and Enforcement

By educating the community and encouraging safe driving, we can begin to change driver behavior and reduce vehicle speeds.

Speed Limit Pavement Markings



The City uses pavement markings noting the posted speed limit at locations where drivers may need to be reminded of the posted speed limit. The pavement markings are typically 8 feet long.

Radar Trailer/Dolly

The radar trailer/dolly is a portable trailer equipped with a radar unit which detects the speed of passing vehicles and displays the speed on a reader board. The goal is to heighten driver’s awareness of both the speed at which they are traveling and the posted speed limit. This encourages drivers to adjust their speeds, if needed.

Police Officers or Police Volunteers will place the radar trailer or dolly at location as requested. The Police Department may use the trailer as a “speed checkpoint” and have an officer present to issue citations to violators.



Neighborhood Speed Watch Programs

The Neighborhood Speed Watch is a public awareness program that provides citizens with partnership opportunities in solving speeding problems in their neighborhood. Residents can monitor the actual speed of vehicles with radar equipment on loan from the Police Department. A short 1 hour training session is provided to the requestor by City staff. The requestor collects motorists’ data and submits the results to City Staff.



Police volunteers are also trained to utilize portable radar equipment where they can record the license plate numbers of those motorists driving at least 5 mph above the posted speed limit. A letter is sent from the Police Department to the registered owners of those vehicles informing them of the observed violation and encourages them or the other drivers of their vehicle to drive at or below the posted speed limit. Since this is a community awareness program, no formal citations or fines are issued.



Community Newsletter focused on Traffic Safety

Partner with City staff to produce and distribute a community newsletter with articles on traffic safety.

Traffic Enforcement

The Police Department has added this location to the extra patrol list for additional traffic emphasis patrols.



Traffic Action Plan

City of Mukilteo Traffic Calming Program

January 19th, 2021

Jason Thompson
[Redacted]
Mukilteo, WA 98275

Re: Speeding Concerns on Harbour Heights Drive

Dear Jason,

Thank you for contacting the City of Mukilteo and sharing your concerns with vehicle speeds on Harbour Heights Drive. We have completed a field review and data analysis on Harbour Heights Drive and compiled this information into this Traffic Action Plan (TAP), as well as our recommendations.

A speed study was conducted on the stretch of Harbour Heights Dr between 42nd Ave W and 44th Ave W. The location was selected to capture the highest speeds possible based on the information you provided in the Request for Action form. The speed study began on February 11, 2020 and ended on February 24, 2020. The study shows 85% of motorists are traveling at or below 34 mph in the Northbound direction and at or below 33 mph in the Southbound direction. The average daily traffic traveling Northbound was 409.6 cars, and 414.2 cars traveling Southbound during the 14 day speed study.

One of the pieces of information that is used in the City’s traffic calming program is 85th percentile speeds. The 85th percentile speed is the speed at which 85% of the traveling speed is traveling at or below. This speed is important because it is the speed that the nationally recognized Manual for Uniform Traffic Control Devices recommends be used for setting speed limits. Based off the 85th percentile speed and traffic volumes shown in the traffic study, the City has prepared a Traffic Action Plan.

- The Police Department has added this location to the extra patrol list for additional traffic emphasis patrols.
- The City will install pavement markings on Harbour Heights Drive this Spring.
- Additional traffic calming measures are suggested on page 3 which the neighborhood is encouraged to participate in.
- A follow up study will be conducted in approximately 6 months in order to determine any follow up needs.

Again, thank you for sharing your concerns with us. We look forward to working with you and your neighbors on the programs suggested to address your traffic concerns. Please feel free to contact Connie Bowers at cbowers@mukilteowa.gov or 425.263.8080 regarding any of the information in this TAP.

Sincerely,

Andrea Swisstack (Jan 19, 2021 14:27 PST)

Andrea Swisstack, P.E.
Director of Public Works/City Engineer

Cheol Kang
Police Chief

Location of Speed Study

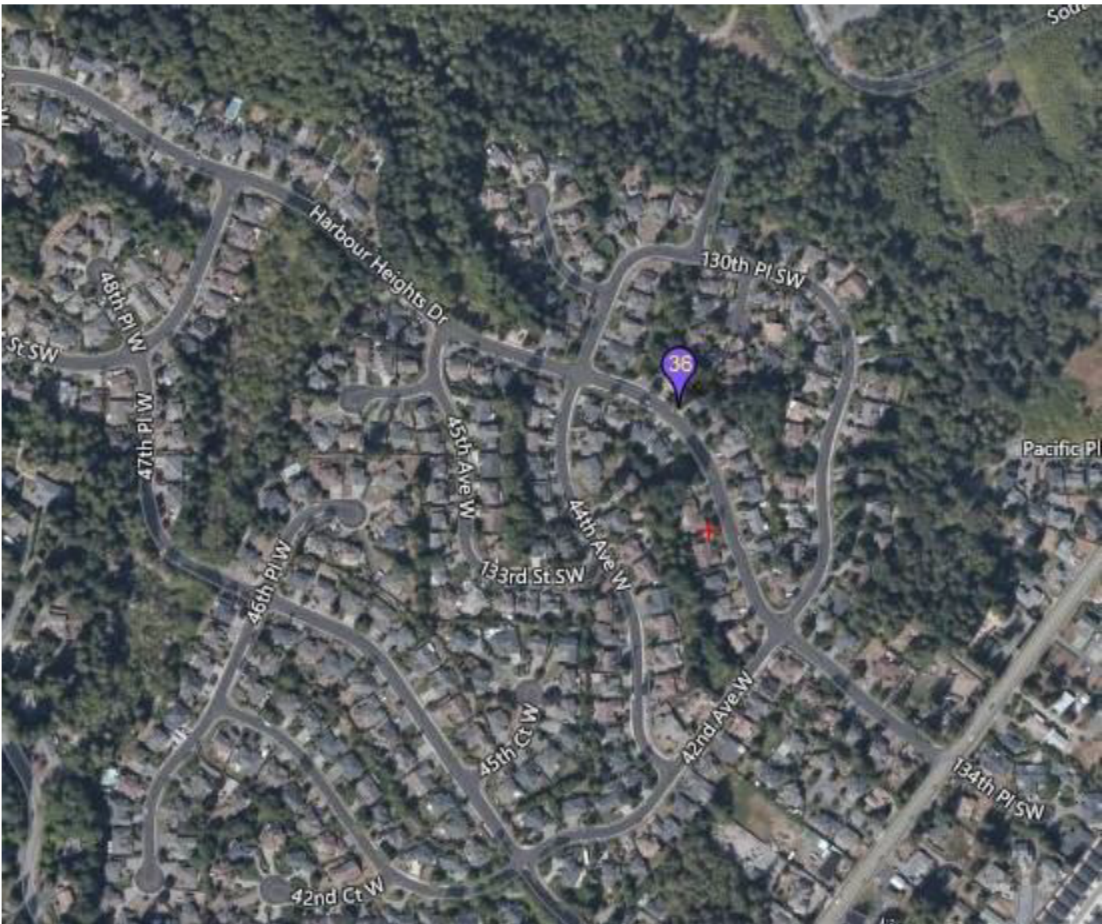

Summary of Findings

Date	Location	Average Daily Traf- fic	Average Speeds	85% of vehicles traveling at or below this speed
February 11-24, 2020	Southbound Harbour Heights Dr	414.2	29.1 MPH	33.0 MPH
February 11-24, 2020	Northbound Harbour Heights Dr	409.6	29.8 MPH	34.0 MPH
February 11-24, 2020	Combined Harbour Heights Dr	823.8	29.5 MPH	34.0 MPH