

Waterfront Ordinary High Water Mark

- City of Mukilteo OHWM
- J.A. Brennan Survey OHWM
- 75 ft. City Shoreline Buffer
- 75 ft. Surveyed Shoreline Buffer
- 200 ft. City Shoreline Buffer
- 200 ft. Surveyed Shoreline Buffer

0 150 300
Feet



Exhibit 3

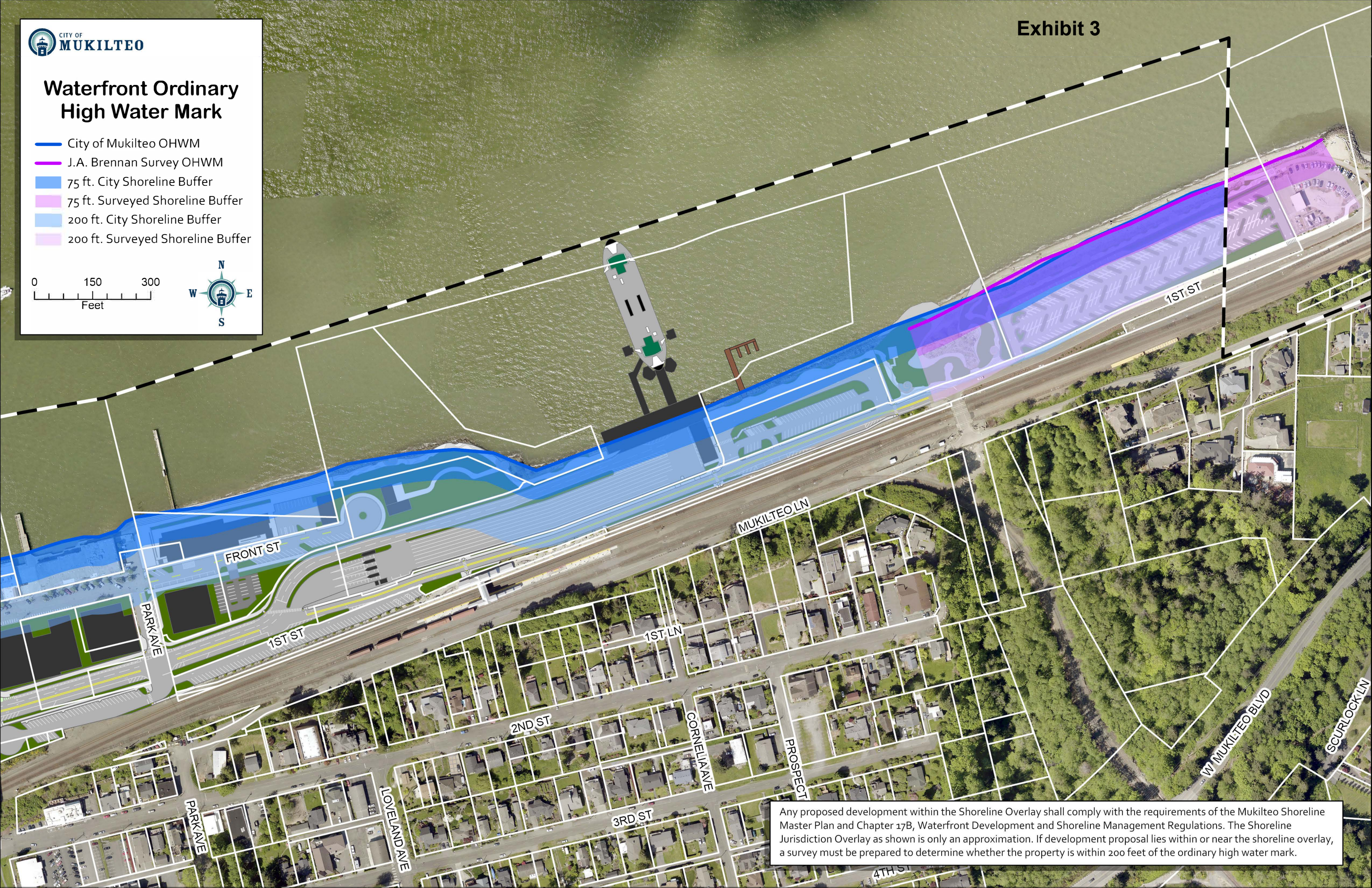

Any proposed development within the Shoreline Overlay shall comply with the requirements of the Mukilteo Shoreline Master Plan and Chapter 17B, Waterfront Development and Shoreline Management Regulations. The Shoreline Jurisdiction Overlay as shown is only an approximation. If development proposal lies within or near the shoreline overlay, a survey must be prepared to determine whether the property is within 200 feet of the ordinary high water mark.

Waterfront Ordinary High Water Mark

- City of Mukilteo OHWM
- J.A. Brennan Survey OHWM
- 75 ft. City Shoreline Buffer
- 75 ft. Surveyed Shoreline Buffer
- 200 ft. City Shoreline Buffer
- 200 ft. Surveyed Shoreline Buffer

0 150 300
Feet

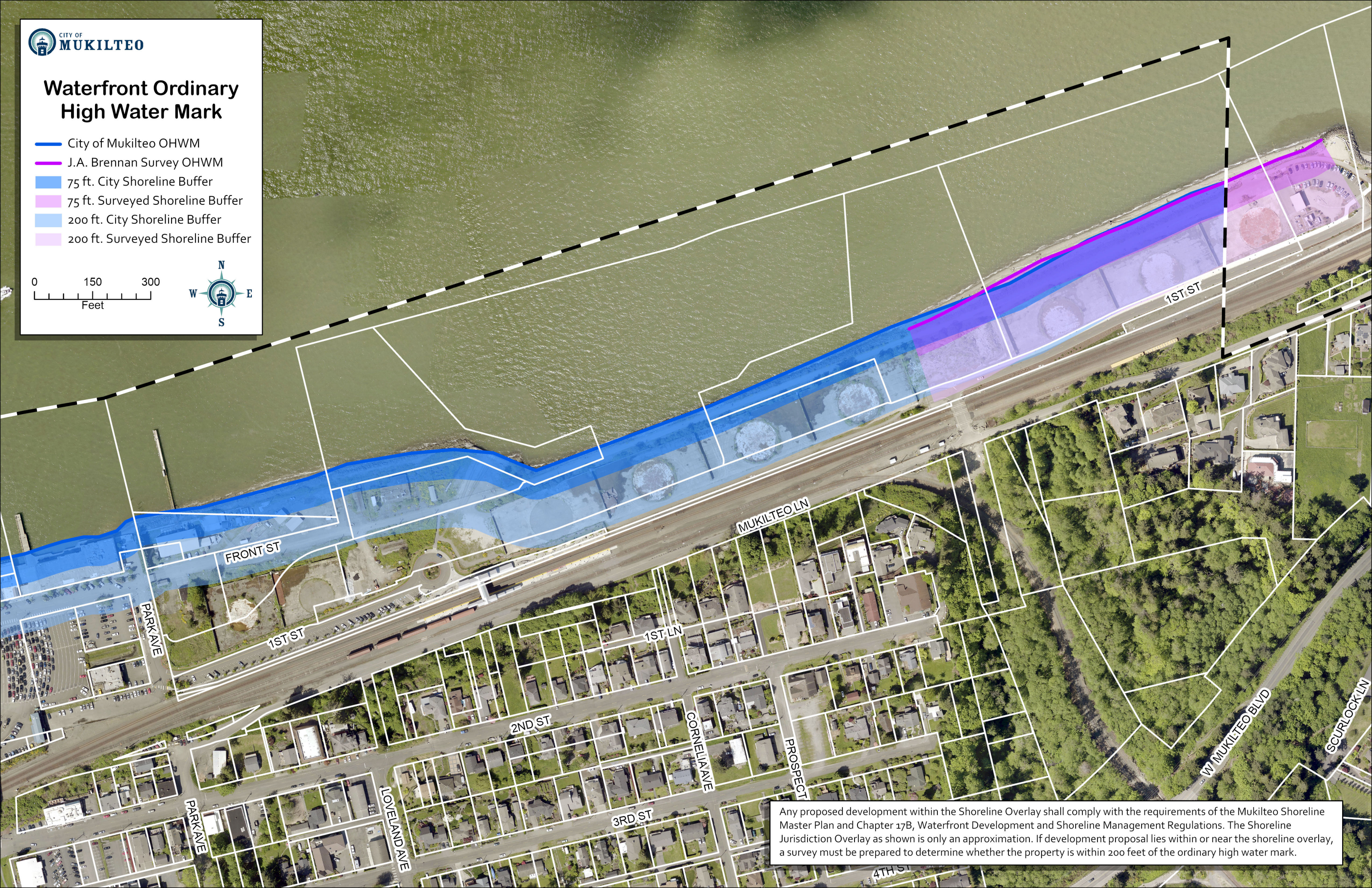

Any proposed development within the Shoreline Overlay shall comply with the requirements of the Mukilteo Shoreline Master Plan and Chapter 17B, Waterfront Development and Shoreline Management Regulations. The Shoreline Jurisdiction Overlay as shown is only an approximation. If development proposal lies within or near the shoreline overlay, a survey must be prepared to determine whether the property is within 200 feet of the ordinary high water mark.