

LEGEND

- EXISTING STORM DRAIN CATCH BASIN (CB)
- EXISTING SANITARY SEWER MANHOLE (SSMH)
- EXISTING WATER METER
- EXISTING BUILDING
- EXISTING CONCRETE
- EXISTING PROPERTY BOUNDARY
- EXISTING CENTERLINE
- EXISTING CONTOUR (MAJOR)
- EXISTING CONTOUR (MINOR)
- EXISTING CURB
- EXISTING EDGE OF ASPHALT
- EXISTING LOT LINE
- EXISTING STORM DRAIN LINE
- EXISTING SANITARY SEWER LINE
- EXISTING WATER LINE

SWPPP LEGEND

- CLEARING LIMITS
- SILT FENCE
- PLASTIC COVERING
- MULCH OR STRAW MATTING
- RETAIN NATIVE VEGETATION
- EXISTING FLOW DIRECTION
- SOIL LOG #
- CATCH BASIN SEDIMENT INSERT

CERTIFIED EROSION CONTROL SPECIALIST:

WESTERN ENGINEERS, INC.
TIMOTHY SARKELA, P.E.
3740 EVERGREEN WAY
EVERETT, WA 98204
(425) 356-2700

NOTES:

- THIS COMPANY (OR EQUAL) MUST BE SEPARATELY CONTRACTED, BY THE LAND OWNER OR CONTRACTOR, TO PERFORM EROSION CONTROL INSPECTIONS AND RECOMMENDATIONS TO SITE EROSION MANAGEMENT.
- WESTERN ENGINEERS, INC. TEMPORARY EROSION AND SEDIMENTATION CONTROL PLANS MAY BE MODIFIED BY THE EROSION CONTROL SPECIALIST DURING CONSTRUCTION BASED ON SITE CONDITIONS.
- WESTERN ENGINEERS, INC. HAS NO DIRECT RESPONSIBILITY TO PERFORM THESE SERVICES UNLESS A CONTRACTUAL OBLIGATION HAS BEEN ESTABLISHED.
- CONTRACTOR/DEVELOPER SHALL PROVIDE SNOHOMISH COUNTY DESIGNATED PROJECT C.E.S.C.L. INFORMATION PRIOR TO START OF CONSTRUCTION.
- PROJECT C.E.S.C.L. SHALL ATTEND PRE-CONSTRUCTION MEETING.

SOIL AMENDMENT LEGEND

- UNDISTURBED SOIL
- TOPSOIL AMENDED SOILS

APPROXIMATELY 2 CYDS OF TOPSOIL HAS BEEN CALCULATED FOR AMENDMENT OF APPROXIMATELY 365 SF. OF DISTURBED PERVIOUS AREA THAT WILL BE CONVERTED TO LANDSCAPED AREAS. REFER TO APPENDIX II OF THE FULL STORMWATER DRAINAGE REPORT FOR ADDITIONAL SOIL AMENDMENT INSTALLATION SPECIFICATIONS.

SOIL AMENDMENT NOTES:

- UPON COMPLETION OF SITE WORK, TOP SOILS SHALL BE IMPORTED AND APPLIED TO ALL DISTURB PERVIOUS/LANDSCAPE AREAS RESULTING IN A MINIMUM TOP SOIL DEPTH OF 8".
- IMPORTED TOPSOIL TO CONTAIN A MINIMUM ORGANIC CONTENT OF 10% AND A pH FROM 6.0 TO 8.0 (OR MATCHING pH OF THE UNDISTURBED SOIL).
- SUBSOILS BELOW THE TOPSOIL SHOULD BE SCARIFIED AT LEAST 4 INCHES WITH SOME INCORPORATION OF THE UPPER MATERIAL TO AVOID STRATIFIED LAYERS, WHERE FEASIBLE.
- UPON COMPLETION OF SOIL AMENDMENT PROCESS, DISTURBED SOILS SHALL BE SEED, INSTALLED WITH SOD/TURF AND/OR PLANTED AS NECESSARY TO PROVIDE GROUND COVER STABILIZATION.
- ANY SOD INSTALLED SHALL BE FREE OF WEEDS, OF UNIFORM THICKNESS (APPROXIMATELY 1" THICK), AND SHALL HAVE A DENSE ROOT MAT FOR MECHANICAL STRENGTH.
- RECEIPTS FOR ALL TOP SOIL AND/OR COMPOST IMPORTED INTO THE SITE FOR SOIL AMENDMENT SHALL BE RETAINED AND PROVIDED TO THE ENGINEER OR RECORD UPON COMPLETION OF PROJECT FOR FINAL SOIL AMENDMENT VERIFICATION LETTER.
- REFER TO THE APPENDIX SECTION OF THE FULL STORMWATER DRAINAGE REPORT FOR ADDITIONAL SPECIFICATIONS AND OTHER SOIL AMENDMENT OPTIONS.

TAX ACCOUNT NO.(S):
00465900300100

SITE ADDRESS:
823 2ND STREET
MUKILTEO, WA 98275

COPYRIGHT © 2020

CALL 811 TWO (2)
BUSINESS DAYS
BEFORE YOU DIG

CITY OF MUKILTEO
PLANNING AND DEVELOPMENT SERVICES
APPROVED FOR CONSTRUCTION

BY: _____
NAME
R/W PERMIT NUMBER: _____

GRADING QUANTITIES

CUT: 3,500 CUBIC YARDS
FILL: 250 CUBIC YARDS

(GRADING QUANTITIES ARE ROUGH CALCULATIONS WHICH DO NOT ACCOUNT FOR SOIL SWELLING & SHRINKAGE)
EXCESS CUT MAY BE SPREAD ON SITE. ALL MATERIAL REMOVED FROM SITE SHALL BE HAULED TO A COUNTY APPROVED SITE.

VEGETATION BEFORE CLEARING & GRADING
COMMERCIAL LAWN WITH SPARSE TREE COVER

VEGETATION AFTER CLEARING & GRADING
COMMERCIAL LAWN

NRCS SOIL CLASSIFICATION
KITSAP SILT LOAM



Western
Engineers &
Surveyors (425) 356-2700

LAND USE CONSULTANTS
CIVIL ENGINEERS • LAND SURVEYORS
*** 9740 EVERGREEN WAY * EVERETT * WA * 98204 ***

GRADING AND SWPPP PLAN FOR:
14-UNIT MUKILTEO PLAZA
NW 1/4 & SW 1/4, NE 1/4, SEC.04, T.28N, R.04E, W.M.
MUKILTEO, WASHINGTON

DRAWN BY	DATE	REV. BY	DATE	PROJECT MANAGER	SCALE
TAS	11/24/20	T. SARKELA			1"=20'
DRAWING FILE NAME	CHECKED BY	F.B. NO.	JOB NUMBER	SHEET NO.	
201880ABASE.DWG	TAS	-	20-1880-A	2 OF 5	

STORM DRAIN NOTES:

1. ALL PIPE SHALL BE PLACED ACCORDING DIVISION 7 OF THE WSDOT STANDARD SPECIFICATIONS.
2. BACKFILL SHALL BE PLACED EQUALLY ON BOTH SIDES OF THE PIPE OR PIPE-ARCH IN 6" AVERAGE DEPTH LOOSE LIFTS. MAXIMUM LIFT DEPTH SHALL NOT EXCEED 9". EACH LIFT SHALL BE THOROUGHLY COMPACTED. COMPACTED LIFTS MUST EXTEND AT LEAST ONE PIPE DIAMETER ON EACH SIDE OF THE PIPE OR TO THE SIDE OF THE TRENCH. BACKFILL OVER THE PIPE SHALL BE PERFORMED IN ACCORDANCE WITH SECTIONS 7-08.3(3) THE WSDOT STANDARD SPECIFICATIONS.
3. ALL GRATES LOCATED IN THE GUTTER FLOW LINE (INLET AND CATCH BASIN) SHALL BE DEPRESSED 0.1 FEET BELOW PAVEMENT LEVEL.
4. ALL CATCH BASINS ARE TO BE TYPE I UNLESS OTHERWISE APPROVED BY THE CITY OR DESIGNATED REPRESENTATIVE. THE USE AND INSTALLATION OF INLETS IS NOT ALLOWED.
5. THE CONTRACTOR SHALL BE RESPONSIBLE FOR ADJUSTING ALL MANHOLE, INLET AND CATCH BASIN FRAMES AND GRATES TO GRADE JUST PRIOR TO CURB INSTALLATION AND/OR PAVING.
6. ALL CATCH BASINS WITH A DEPTH OF 5 FEET OR GREATER TO THE FLOW LINE SHALL BE TYPE II CATCH BASINS.
7. VANED GRATES ARE REQUIRED ON ALL STORM STRUCTURES. ALL CATCH BASINS AND MANHOLES SHALL HAVE LOCKING LIDS. ROLLED GRATES ARE NOT APPROVED FOR USE.
8. POLYPROPYLENE SAFETY STEPS AND LADDER STEPS SHALL BE PROVIDED IN ALL MANHOLES AND SHALL BE POSITIONED CORRECTLY WITH THE BOLT AREAS ON THE RIM.
9. CATCH BASIN FRAMES AND GRATES SHALL BE OLYMPIC FOUNDRY MODEL SM60, SM52, OR SM44, LOCKING TYPE OR EQUIVALENT. MODEL SM52 SHALL BE REFERRED TO AS A "THROUGH CURB INLET" ON THE PLANS.
10. DETENTION PONDS WITH SIDE SLOPES STEEPER THAN 3:1 OR WITH A MAXIMUM WATER DEPTH GREATER THAN 3 FEET SHALL REQUIRE A VINYL COATED CHAIN LINK PERIMETER FENCE. SIDE SLOPE AVERAGING SHALL NOT BE ALLOWED. ALL INLET AND OUTFALL PIPES SHALL HAVE A TRASH RACK INSTALLED AND A MORTARED RIPRAP HEADWALL.
11. PRIOR TO SIDEWALK CONSTRUCTION; LOT DRAINAGE SYSTEMS, STUB-OUTS AND ANY BEHIND SIDEWALK DRAINS MUST BE INSTALLED AS REQUIRED. PIPE SHALL BE PVC 3034 OR SDP-35. STUB-OUTS SHALL BE MARKED WITH A 2" X 4" WITH 3 FEET VISIBLE ABOVE GRADE AND MARKED "STORM". LOCATIONS OF THESE INSTALLATIONS SHALL BE SHOWN ON THE AS-BUILT CONSTRUCTION PLANS SUBMITTED TO THE CITY.
12. STORM WATER RETENTION/DETENTION FACILITIES; STORM DRAINAGE PIPE AND CATCH BASINS SHALL BE FLUSHED AND CLEANED BY THE DEVELOPER PRIOR TO:
 - A. CITY OF MUKILTEO FINAL ACCEPTANCE OF THE PROJECT AND;
 - B. UPON COMMENCEMENT AND COMPLETION OF THE 2 YEAR WARRANTY PERIOD FOR THE STORM DRAINAGE SYSTEM. AN INVOICE DETAILING THE FLUSHING AND CLEANING SHALL BE PROVIDED TO THE CITY.
13. ALL PIPES SHALL BE INSTALLED WITH RUBBER GASKETS AS PER MANUFACTURER'S RECOMMENDATIONS.
14. COVERAGE REQUIREMENTS FOR 12" DIAMETER PIPE:

BACKFILL OVER PIPE LESS THAN 12" REQUIRES RCP CLASS IV.
BACKFILL OVER PIPE LESS THAN 24" REQUIRES RCP MINIMUM.
BACKFILL OVER PIPE GREATER THAN 24" REQUIRES 16 GAGE CMP MINIMUM.
15. CORRUGATED POLYETHYLENE PIPE (OPP):
 - A. ALL PIPE SHALL BE SMOOTH INTERIOR. OPP SHALL BE DOUBLE-WALLED. ALL PIPE SHALL MEET AASHTO AND ASTM SPECIFICATIONS.
 - B. UPON REQUEST BY THE CITY INSPECTOR, ALL PIPE RUNS SHALL PASS THE LOW PRESSURE AIR TEST REQUIREMENTS OF SECTION 7-04.3(1) E & F OF THE WSDOT STANDARD SPECIFICATIONS FOR ROAD, BRIDGE, AND MUNICIPAL CONSTRUCTION. PIPE RUNS SHALL BE TESTED WITH PIPE LOADED AND COMPACTED TO FINISH GRADE.
 - C. UPON REQUEST BY THE CITY INSPECTOR, PIPE SHALL BE SUBJECT TO MANDREL TESTING (MANDREL SIZE = 90% OF NOMINAL PIPE DIAMETER).
 - D. PIPE SHALL BE STORED ON SITE IN SHIPPING BUNKS ON A FLAT LEVEL SURFACE. THIS REQUIREMENT WILL BE STRICTLY ENFORCED; FAILURE TO COMPLY MAY RESULT IN REJECTION OF THE PIPE AND/OR FUTURE RESTRICTION ON USE OF MATERIAL.
 - E. MINIMUM DEPTH OF COVER SHALL BE 2 FEET.
 - F. COUPLINGS SHALL BE INTEGRAL BELL AND SPIGOT OR DOUBLE BELL. SEPARATE COUPLINGS, SPLIT COUPLINGS WILL NOT BE ALLOWED.
 - G. BACKFILL SHALL COMPLY WITH SECTION 7-08.3(3) OF THE WSDOT STANDARD SPECIFICATIONS FOR ROAD, BRIDGE, AND MUNICIPAL CONSTRUCTION WITH THE EXCEPTION THAT THE SECOND PARAGRAPH OF SECTION 7-08.3(3) IS DELETED AND REPLACED WITH: THE MATERIAL USED FOR BACKFILLING AROUND AND TO A POINT 1 FOOT ABOVE THE TOP OF THE PIPE SHALL BE CLEAN EARTH OR SAND, FREE FROM CLAY, ANY GRAVEL OR STONES INCLUDED IN THE BACKFILL SHALL PASS THROUGH A 1 INCH SIEVE.
16. ALL NON-PERFORATED METAL PIPE SHALL HAVE NEOPRENE GASKETS AT THE JOINTS. O-RING GASKETS MAY BE USED FOR TYPE-F COUPLING BAND.
17. CULVERT ENDS SHALL BE BEVELED TO MATCH SIDE SLOPES. FIELD CUTTING OF CULVERT ENDS IS PERMITTED WHEN APPROVED BY THE CITY.
18. ALL FIELD CUT CULVERT PIPE SHALL BE TREATED AS REQUIRED IN THE STANDARD SPECIFICATIONS OR GENERAL SPECIAL PROVISIONS.

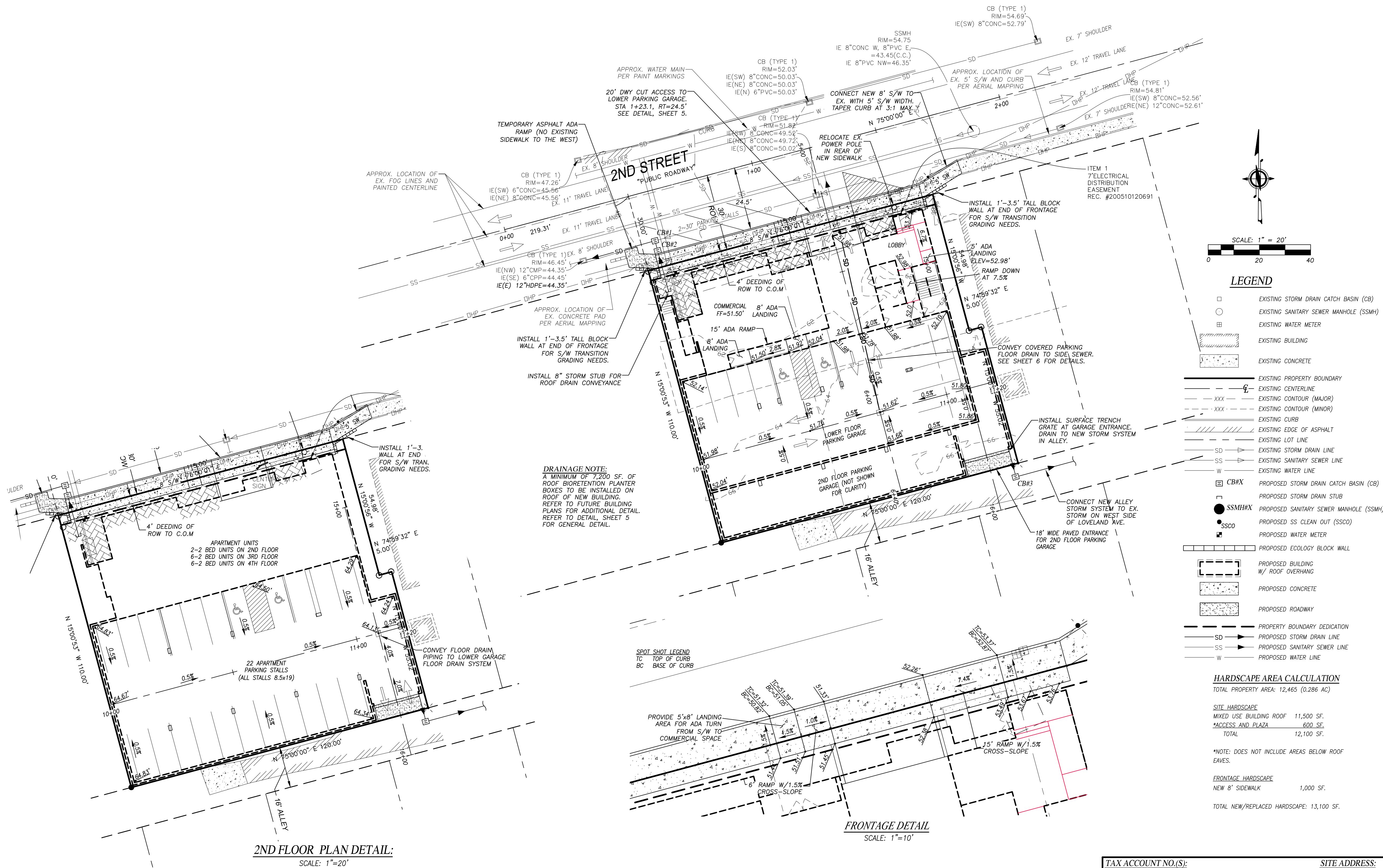

CALL 811 TWO (2)
BUSINESS DAYS
BEFORE YOU DIG

CITY OF MUKILTEO
PLANNING AND DEVELOPMENT SERVICES
APPROVED FOR CONSTRUCTION

BY: _____
NAME
R/W PERMIT NUMBER: _____

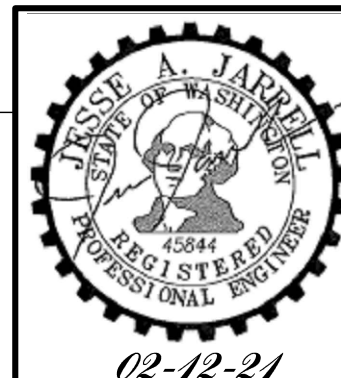

Western Engineers & Surveyors (425) 356-2700
SURVEYORS • PLANNERS • ENGINEERS
LAND USE CONSULTANTS
CIVIL ENGINEERS • LAND SURVEYORS
*** 9740 EVERGREEN WAY • EVERETT • WA • 98204 ***

TAX ACCOUNT NO.(S): 00465900300100		SITE ADDRESS: 823 2ND STREET MUKILTEO, WA 98275	
# _____		ROAD & DRAINAGE PLAN FOR: 14-UNIT MUKILTEO PLAZA NW 1/4 & SW 1/4, NE 1/4, SEC.04, T.28N, R.04E, W.M. MUKILTEO, WASHINGTON	
DRAWN BY TAS	DATE 11/24/20	REV. BY TAS	PROJECT MANAGER T. SARKELA
DRAWING FILE NAME 201880ABASE.DWG	CHECKED BY F.B. NO. -	JOB NUMBER 20-1880-A	SCALE 1"=20'
		SHEET NO. 4 OF 5	

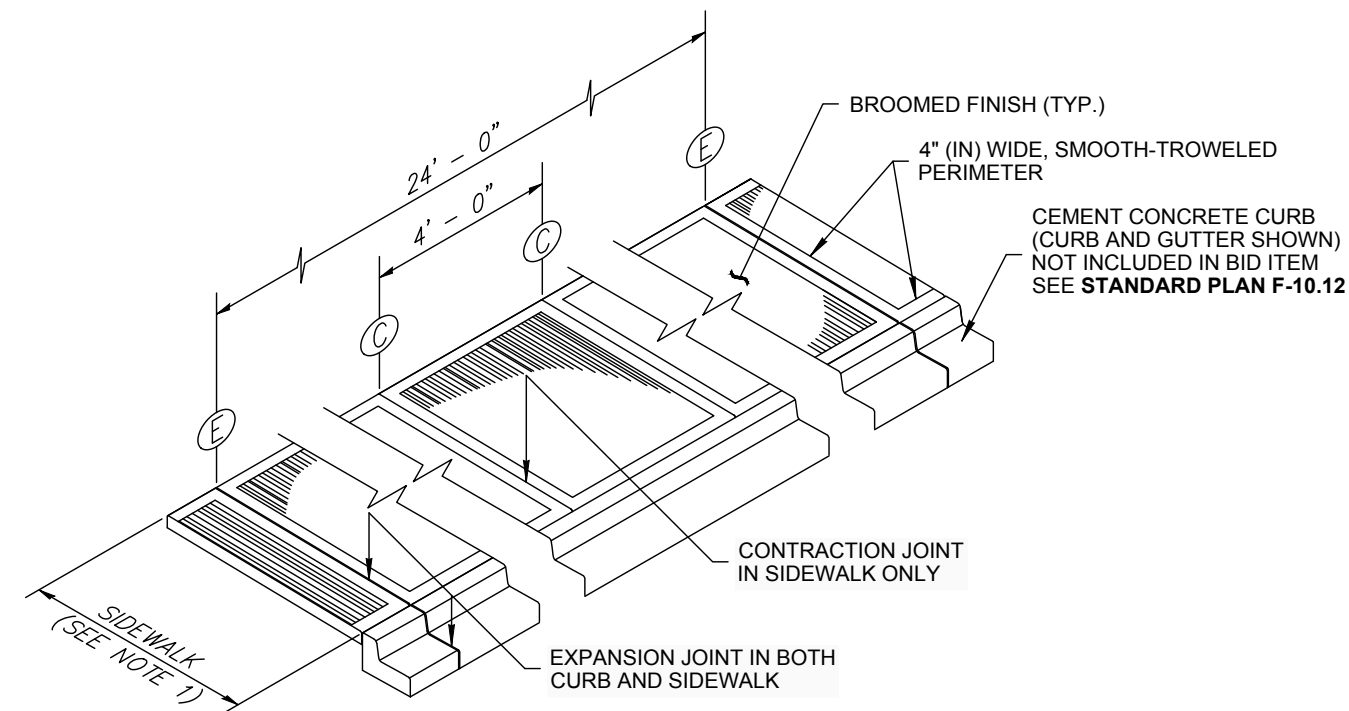
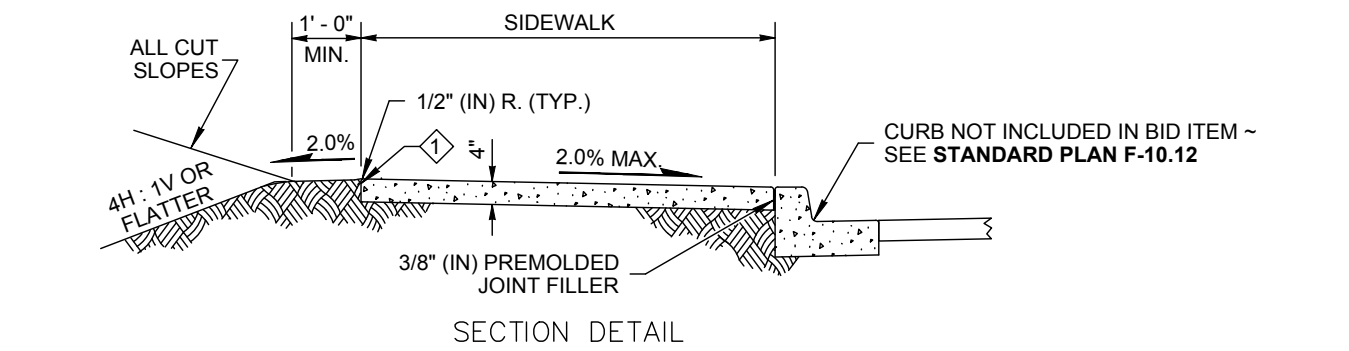

NOTE

- Gratings, Access Covers, Junction Boxes, Cable Vaults, Pull Boxes and other appurtenances within the sidewalk must have slip resistant surfaces, be flush with surface, and match grade of the sidewalk.

SIDEWALK DETAIL

WSDOT STD. DETAIL F-30.10-04
NOT TO SCALE

SIZING NOTE:
A MINIMUM OF 7,200 SF. OF PLANTER BOX AREA TO BE PROVIDED ON NEW BUILDING ROOF AREA. UNDERDRAINS SHALL BE ROUTED TO NEW STORM CONNECTIONS ON 2ND ST. OR WITHIN THE REAR ALLEY AREA.

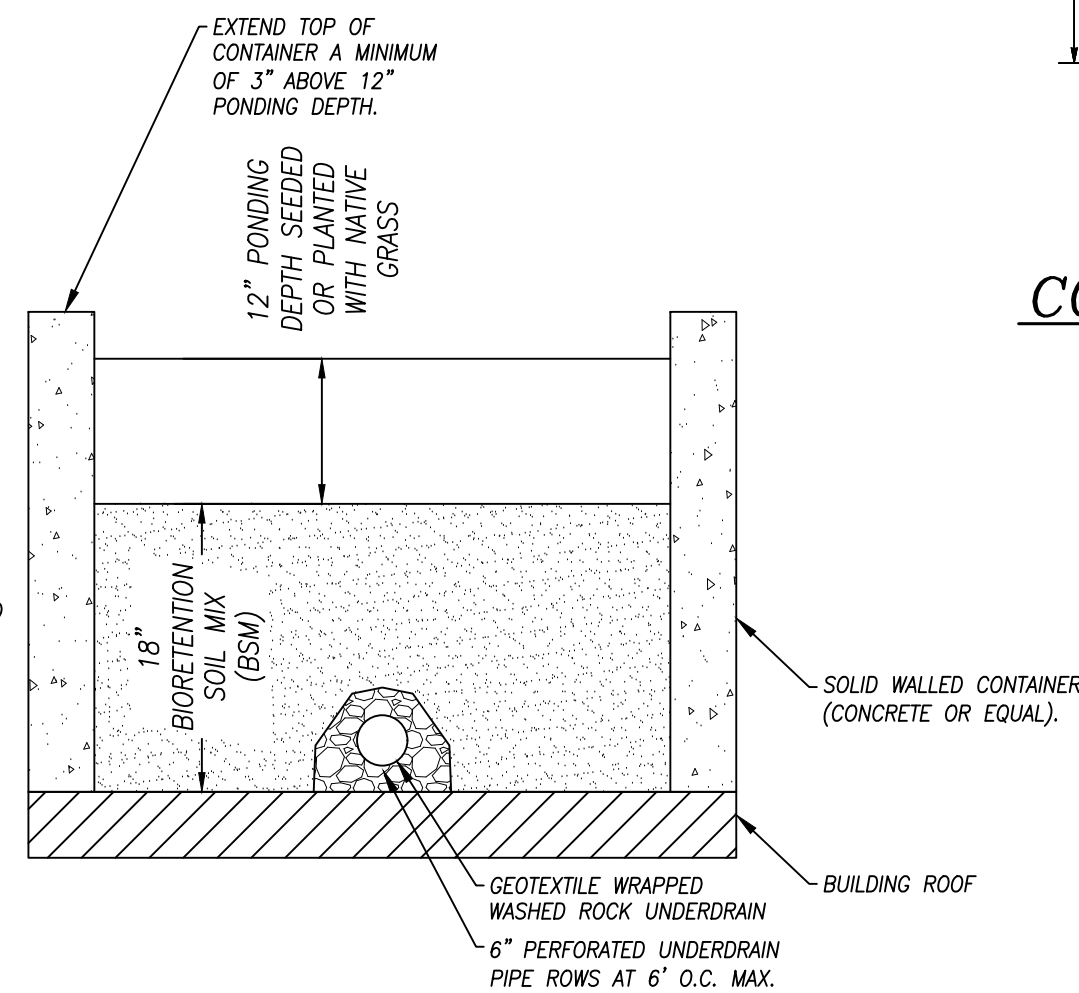

NOTES:

- BIORETENTION PLANTER BOX TO CONTAIN A MINIMUM FOOTPRINT OF 5% OF TOTAL ROOF AREA DRAINING INTO PLANTER.
- BIORETENTION SOIL MIX (BSM) TO EITHER BE A PREAPPROVED SOIL MIX BY DEPARTMENT OF ECOLOGY OR CONSIST OF THE FOLLOWING SOIL QUALITIES:
-CATION EXCHANGE CAPACITY OF LESS THAN OR EQUAL TO 5 MEQ/100 GRAMS OF DRY SOIL
-PH BETWEEN 5.5 AND 7.0
-2-5% FINES PASSING THE #200 SIEVE
-MEASURED SATURATED HYDRAULIC CONDUCTIVITY OF LESS THAN 12 IN/HOUR.
- RECOMMENDED GRASS SEED MIX:
- 75-80% TALL OR MEADOW FESCUE
- 10-15% SEASIDE/COLONIAL BENTGRASS
- 5-10% REDTOP

ROOF DRAIN BIORETENTION PLANTER BOX DETAIL

NOT TO SCALE

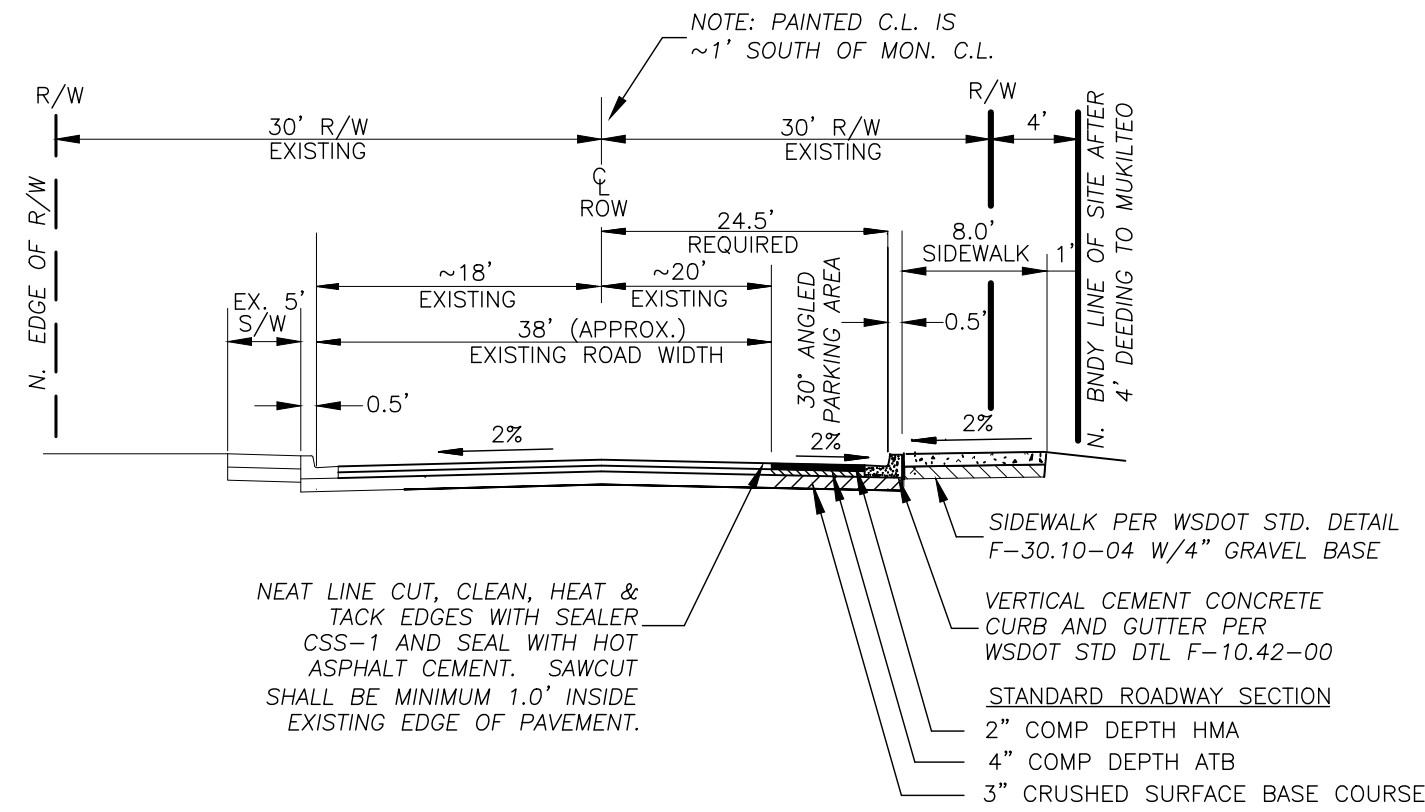

2ND STREET SECTION DETAIL (URBAN COLLECTOR)

NOT TO SCALE

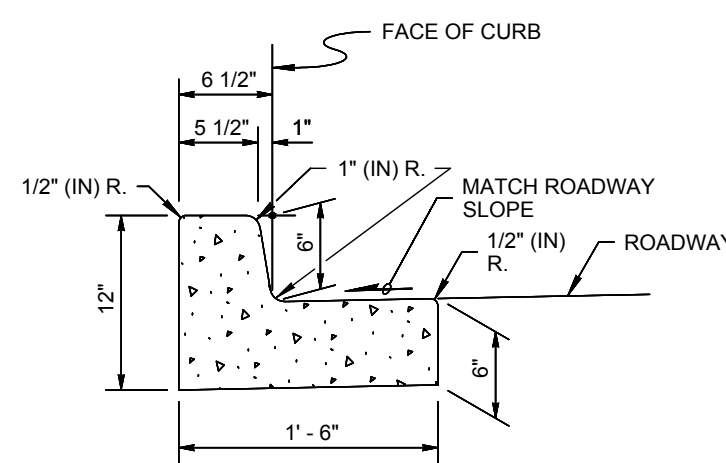

CONCRETE CURB AND GUTTER DETAIL

WSDOT STD. DETAIL F-10.42-04
NOT TO SCALE

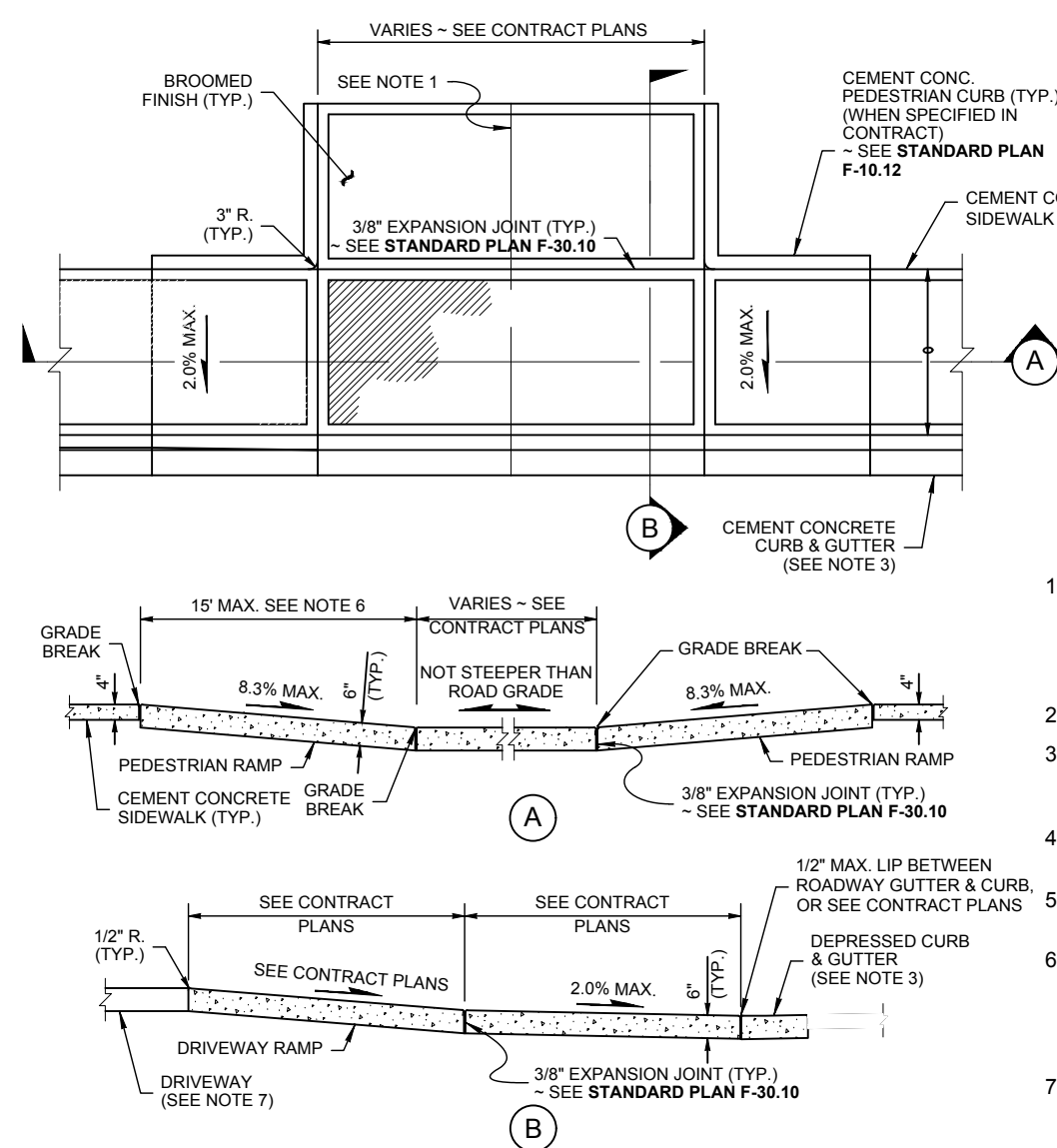

TYPE I DROP CURB DRIVEWAY DETAIL

PER WSDOT STD DWG F-80.10-01
NOT TO SCALE

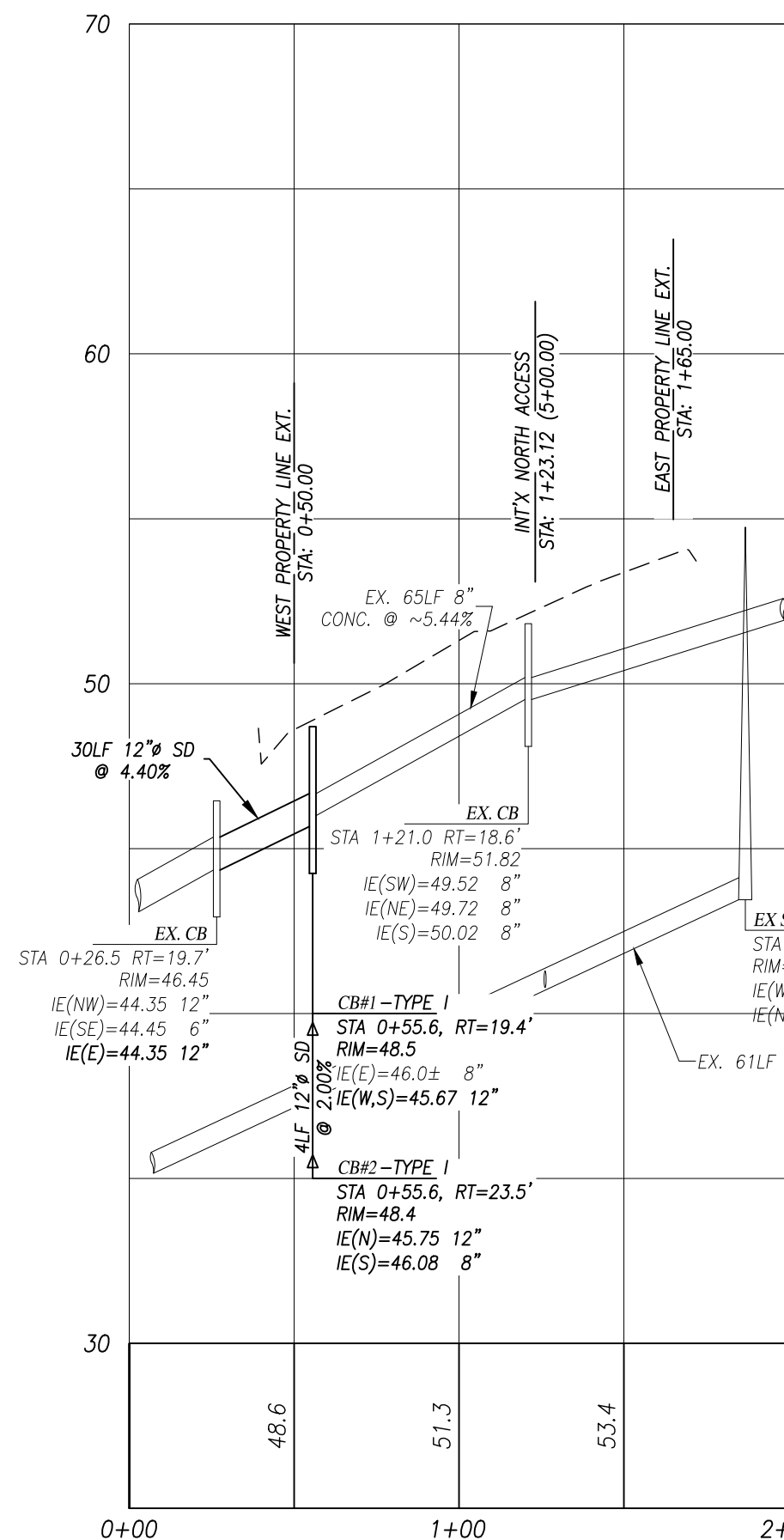

2ND STREET PROFILE:

SCALE:
VERT: 1"=5'
HORIZ: 1"=50'

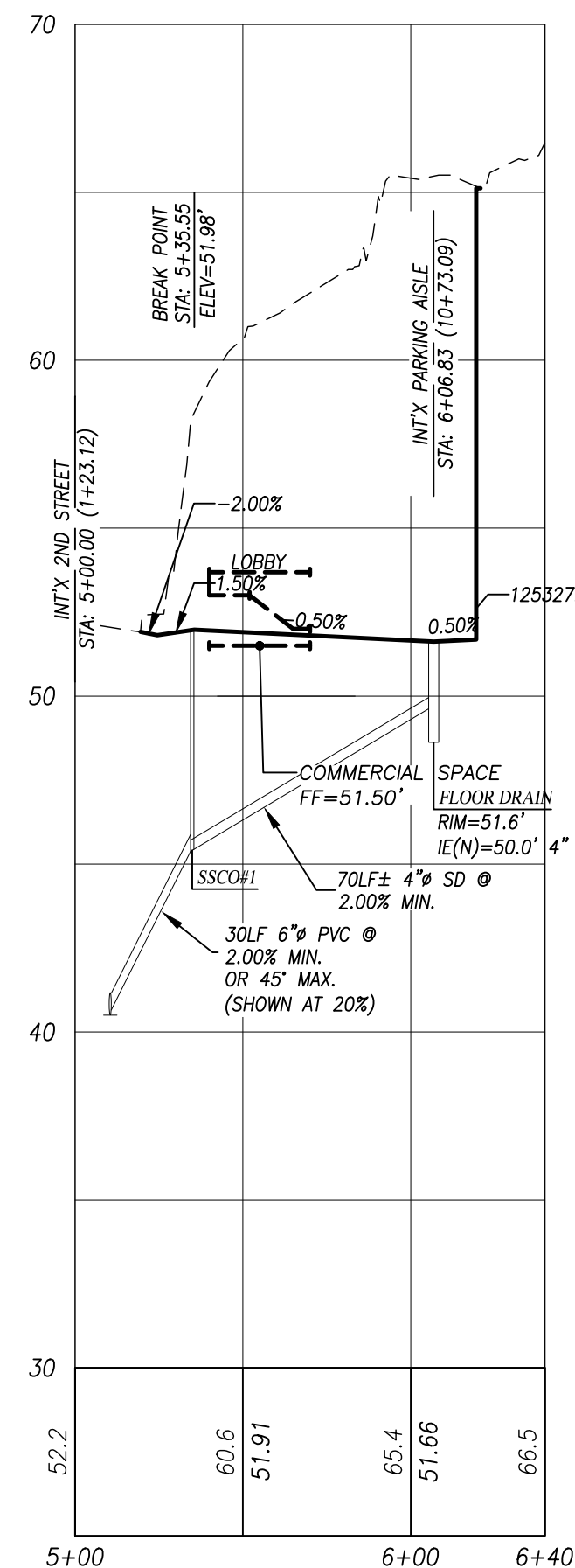

NORTH ACCESS PROFILE:

SCALE:
VERT: 1"=5'
HORIZ: 1"=50'

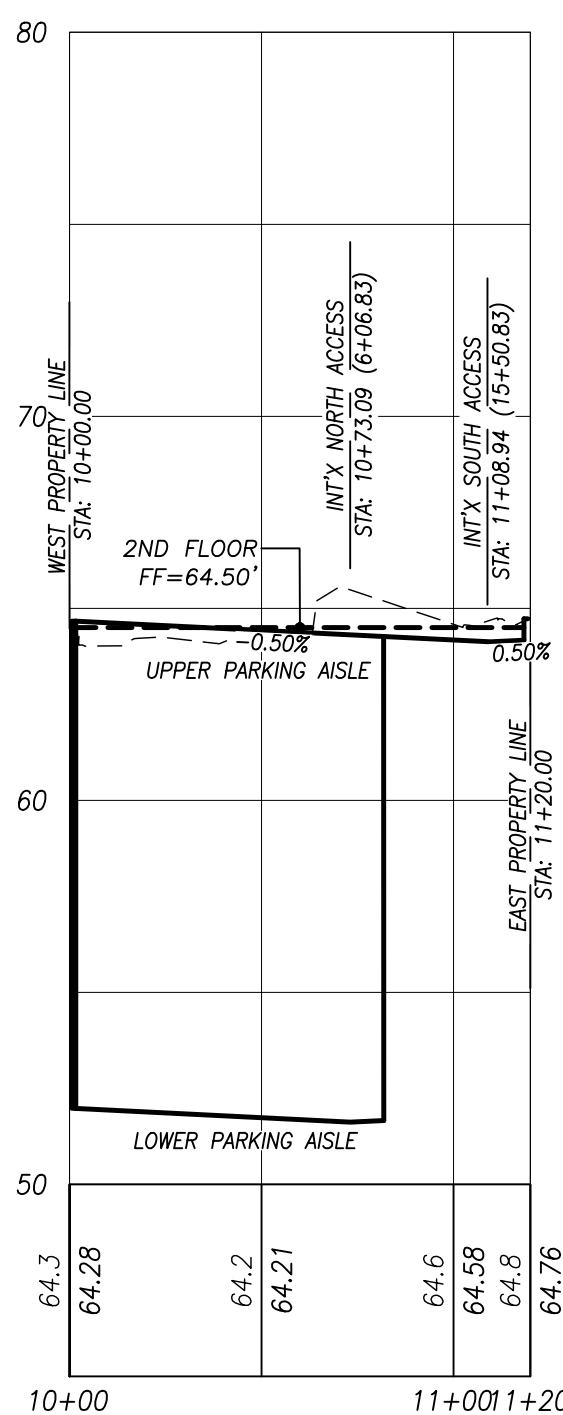

PARKING AISLE PROFILE:

SCALE:
VERT: 1"=5'
HORIZ: 1"=50'

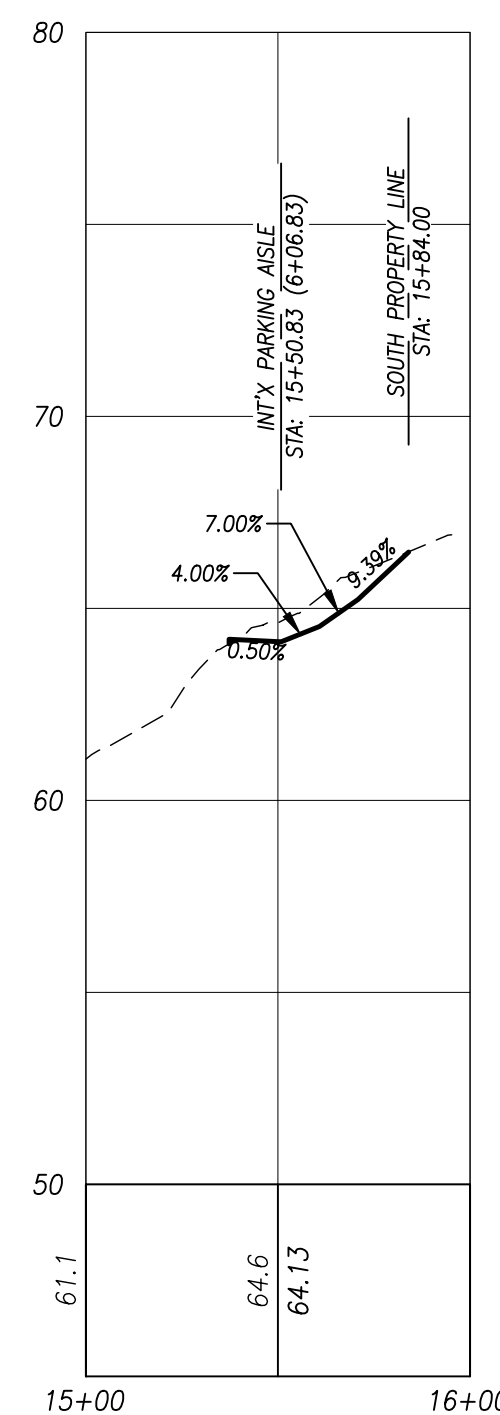

SOUTH ACCESS PROFILE:

SCALE:
VERT: 1"=5'
HORIZ: 1"=50'

CITY OF MUKILTEO
PLANNING AND DEVELOPMENT SERVICES
APPROVED FOR CONSTRUCTION

BY: _____
NAME _____
R/W PERMIT NUMBER: _____

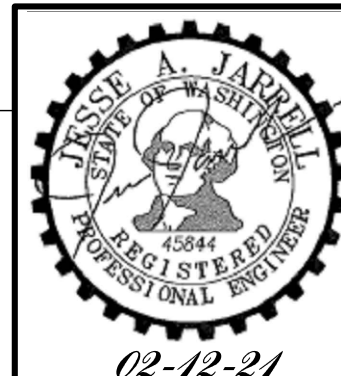

Western Engineers & Surveyors (425) 356-2700
SURVEYORS • PLANNERS • ENGINEERS
LAND USE CONSULTANTS
CIVIL ENGINEERS • LAND SURVEYORS
*** 9740 EVERGREEN WAY * EVERETT * WA * 98204 ***

TAX ACCOUNT NO.(S): 00465900300100
SITE ADDRESS: 823 2ND STREET, MUKILTEO, WA 98275

ROAD & DRAINAGE DETAILS & PROFILES FOR:
14-UNIT MUKILTEO PLAZA
NW 1/4 & SW 1/4, NE 1/4, SEC.04, T.28N, R.04E, W.M.
MUKILTEO, WASHINGTON

DRAWN BY TAS	DATE 11/24/20	REV. BY T. SARKELA	DATE -	PROJECT MANAGER T. SARKELA	SCALE AS SHOWN
DRAWING FILE NAME 201880ABASE.DWG	CHECKED BY TAS	F.B. NO. -	JOB NUMBER 20-1880-A	SHEET NO. 5 OF 5	

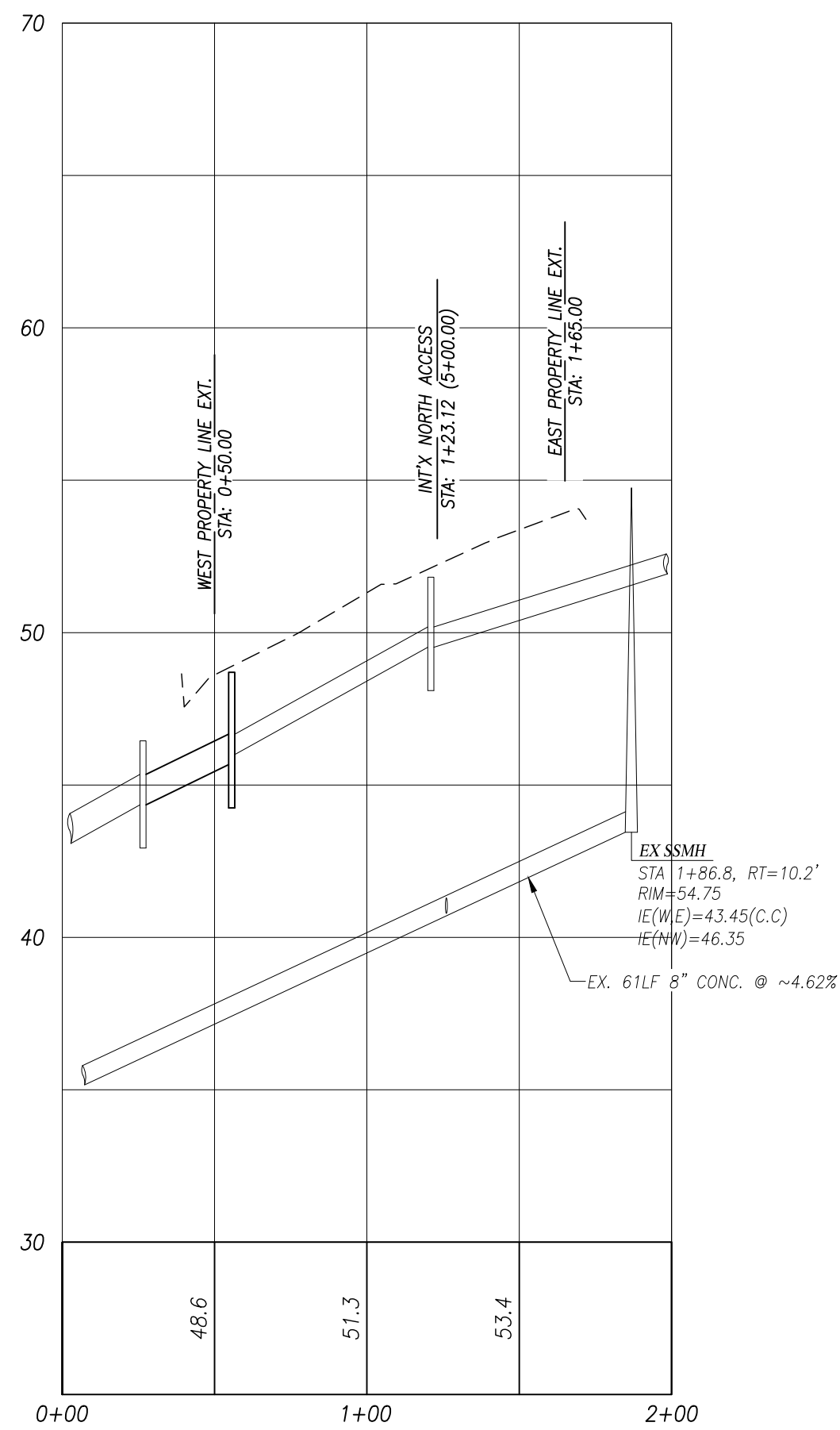

2ND STREET PROFILE:

SCALE:
VERT: 1"=5'
HORZ: 1"=50'

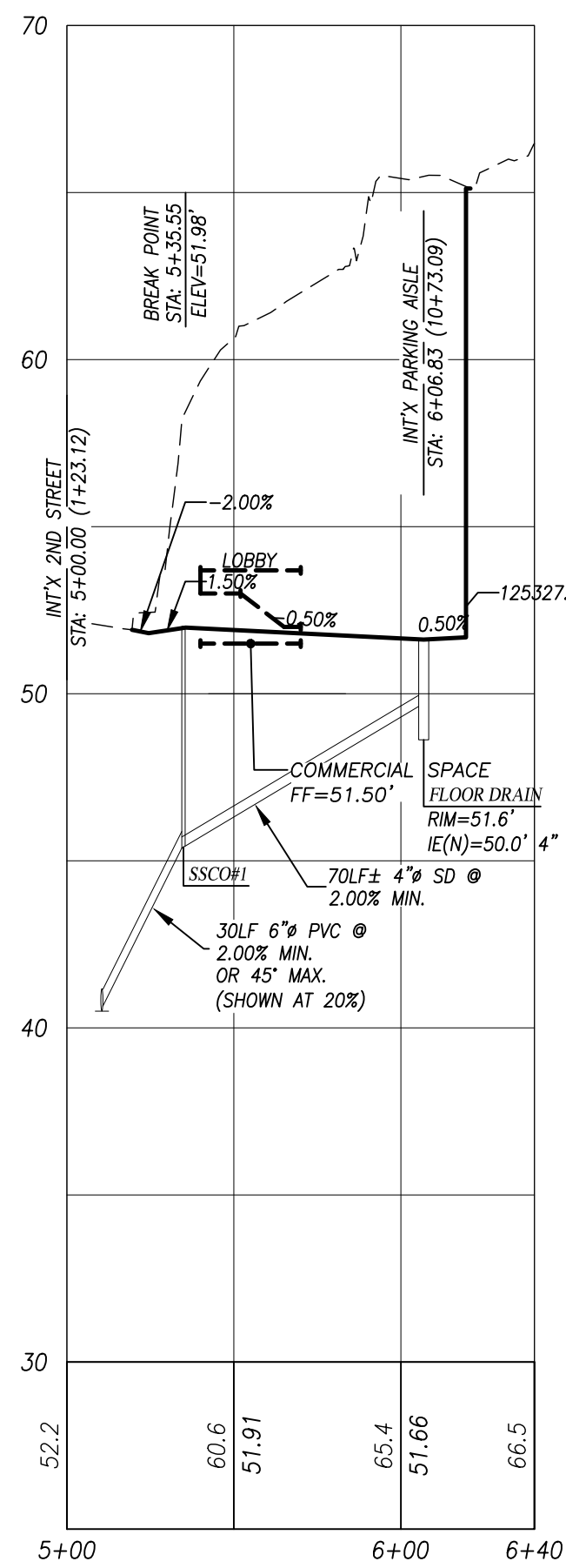

NORTH ACCESS PROFILE:

SCALE:
VERT: 1"=5'
HORZ: 1"=50'

- LEGEND**
- EXISTING STORM DRAIN CATCH BASIN (CB)
 - EXISTING SANITARY SEWER MANHOLE (SSMH)
 - EXISTING WATER METER
 - EXISTING BUILDING
 - EXISTING CONCRETE
 - EXISTING PROPERTY BOUNDARY
 - EXISTING CENTERLINE
 - EXISTING CONTOUR (MAJOR)
 - EXISTING CONTOUR (MINOR)
 - EXISTING CURB
 - EXISTING EDGE OF ASPHALT
 - EXISTING LOT LINE
 - EXISTING STORM DRAIN LINE
 - EXISTING SANITARY SEWER LINE
 - EXISTING WATER LINE
 - PROPOSED STORM DRAIN CATCH BASIN (CB)
 - PROPOSED STORM DRAIN STUB
 - PROPOSED SANITARY SEWER MANHOLE (SSMH)
 - PROPOSED SS CLEAN OUT (SSCO)
 - PROPOSED WATER METER
 - PROPOSED ECOLOGY BLOCK WALL
 - PROPOSED BUILDING W/ ROOF OVERHANG
 - PROPOSED CONCRETE
 - PROPOSED ROADWAY
 - PROPERTY BOUNDARY DEDICATION
 - PROPOSED STORM DRAIN LINE
 - PROPOSED SANITARY SEWER LINE
 - PROPOSED WATER LINE

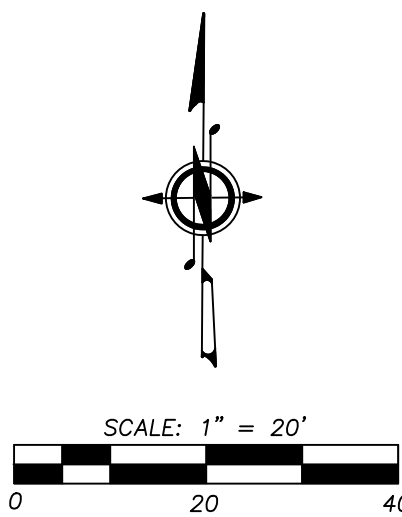
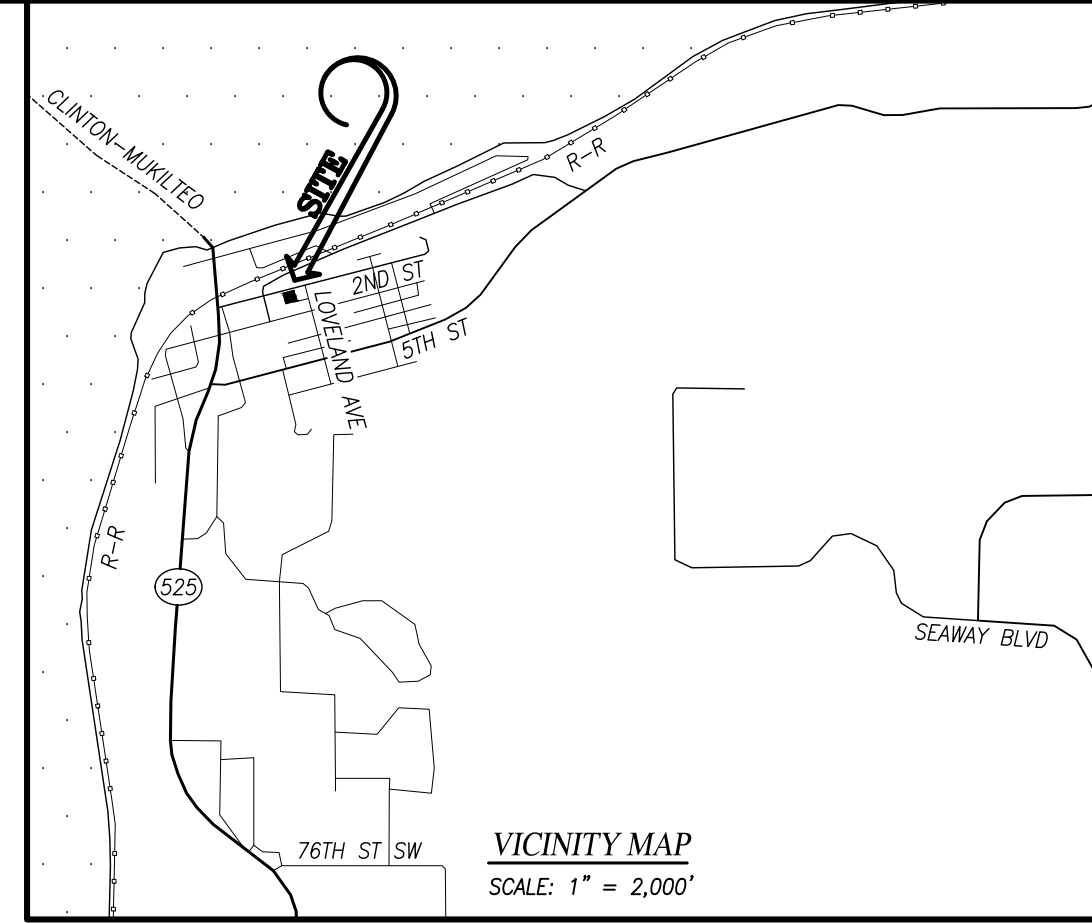
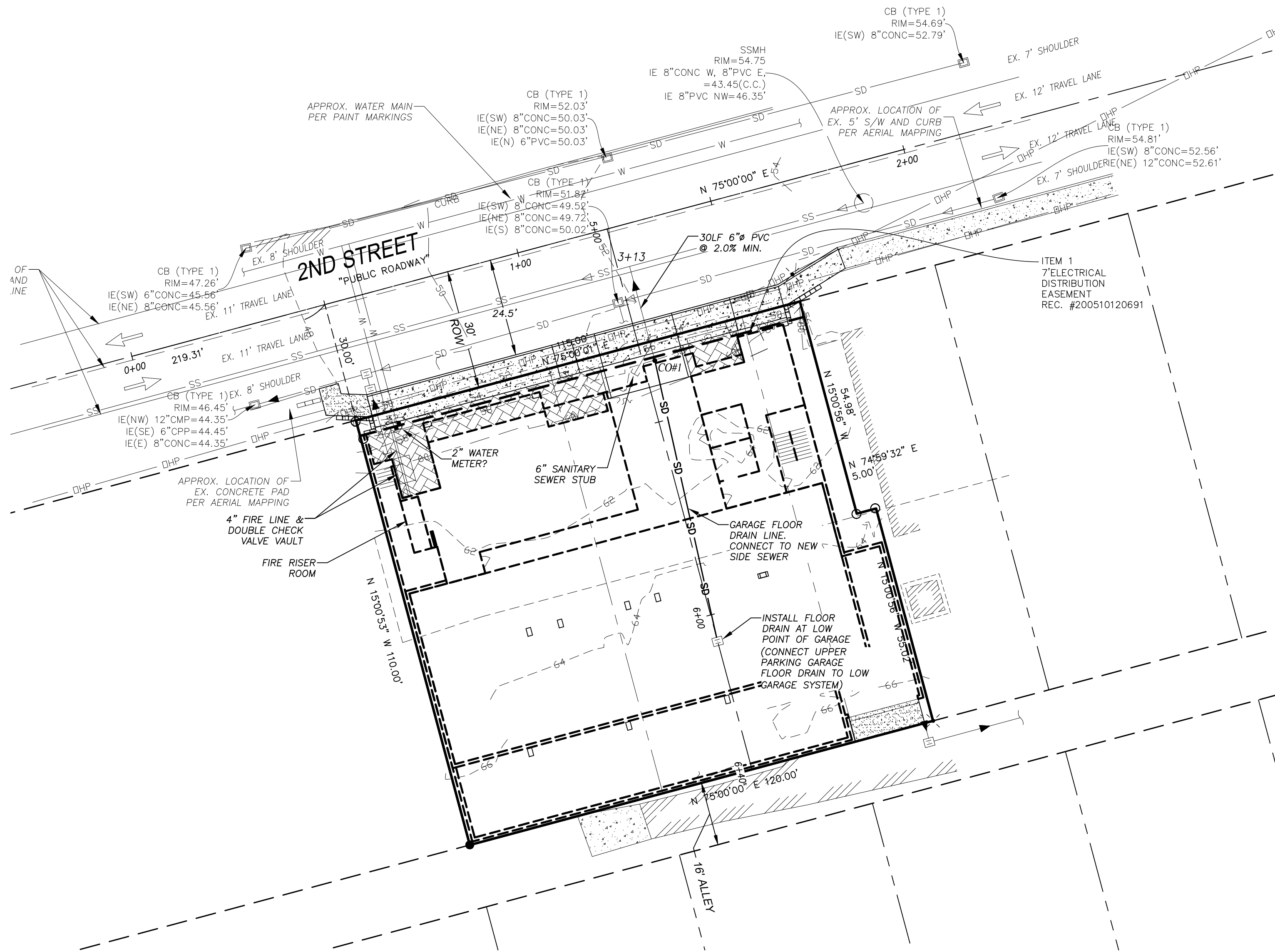

BASIS OF BEARING: THE MONUMENT CENTERLINE OF PARK AVE BETWEEN MONUMENTS FOUND AT THE INTERSECTION OF 2ND ST AND 3RD ST BEARING = NORTH 15°00'56" WEST PER AFN 9904205001, RECORDS OF SNOHOMISH COUNTY, WA.					
DEVELOPMENT DATA: EXISTING ZONING: DB - DOWNTOWN BUSINESS PROPOSED USE: MIXED USE - COMMERCIAL AND APARTMENTS TOTAL SITE AREA: 12,925 SQ. FT. (0.297 ACRES) LESS R.O.W. DEDICATION: 460 SQ. FT. (0.011 ACRES) NET SITE AREA: 12,465 SQ. FT. (0.286 ACRES)					
WATER SOURCE/PURVEYOR: MUKILTEO WATER & WASTEWATER SEWER METHOD/OPERATOR: MUKILTEO WATER & WASTEWATER FIRE DISTRICT: MUKILTEO FIRE DEPARTMENT SCHOOL DISTRICT: MUKILTEO SCHOOL DISTRICT NO 6					
LEGAL DESCRIPTION LOTS 1, 2 AND 3, BLOCK 3, W. R. HASSARD'S ADDITION TO THE TOWN OF MUKILTEO, ACCORDING TO THE PLAT THEREOF RECORDED IN VOLUME 2 OF PLATS, PAGE 6, RECORDS OF SNOHOMISH COUNTY, WASHINGTON, EXCEPT THE EAST 35 FEET OF THE NORTH HALF AND THE EAST 30 FEET OF THE SOUTH HALF OF LOT 3. SITUATE IN THE COUNTY OF SNOHOMISH, STATE OF WASHINGTON.					
ENGINEER/ CONTACT	WESTERN ENGINEERS & SURVEYORS, INC. 9740 EVERGREEN WAY EVERETT, WA 98204 PHONE: (425) 356-2700 FAX: (425) 356-2708				
SURVEYOR	TERRANCE 10801 MAIN STREET, SUITE 102 BELLEVUE, WA 98004 PHONE: (425) 458-4488 FAX: (425) 671-0170				
OWNER/ APPLICANT	ROBERT FORD 40844 SANDPIPER COURT PALM DESERT, CA 92260 EMAIL: BOB@3SOFT.BIZ				
TAX ACCOUNT NO.(S): 00465900300100	SITE ADDRESS: 823 2ND STREET MUKILTEO, WA 98275				
# _____					
WATER AND SEWER PLAN FOR: 14-UNIT MUKILTEO PLAZA NW 1/4 & SW 1/4, NE 1/4, SEC.04, T.28N, R.04E, W.M. MUKILTEO, WASHINGTON					
DRAWN BY TAS	DATE 11/24/20	REV. BY TAS	DATE -	PROJECT MANAGER T. SARKELA	SCALE 1"=20'
DRAWING FILE NAME 201880ABASE.DWG	CHECKED BY F.B. NO.	JOB NUMBER 20-1880-A	SHEET NO. 1 OF 1		

CALL 811 TWO (2)
BUSINESS DAYS
BEFORE YOU DIG

UTILITY CONFLICT NOTE:
CAUTION:
THE CONTRACTOR SHALL BE RESPONSIBLE FOR VERIFYING THE LOCATION, DIMENSION, AND DEPTH OF ALL EXISTING UTILITIES WHETHER SHOWN ON THESE PLANS OR NOT, BY POTHOLING THE UTILITIES AND SURVEYING THE HORIZONTAL AND VERTICAL LOCATION PRIOR TO CONSTRUCTION. THIS SHALL INCLUDE CALLING UTILITY LOCATE @ 8-1-1 AND THEN POTHOLING ALL OF THE EXISTING UTILITIES AT LOCATIONS OF NEW UTILITY CROSSINGS TO PHYSICALLY VERIFY WHETHER OR NOT CONFLICTS EXIST. LOCATIONS OF SAID UTILITIES AS SHOWN ON THESE PLANS ARE BASED UPON THE UNVERIFIED PUBLIC INFORMATION AND ARE SUBJECT TO VARIATION. IF CONFLICTS SHOULD OCCUR, THE CONTRACTOR SHALL CONSULT WESTERN ENGINEERS & SURVEYORS, INC. TO RESOLVE ALL PROBLEMS PRIOR TO PROCEEDING WITH CONSTRUCTION.

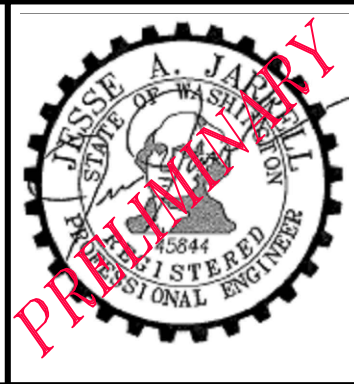

Western Engineers & Surveyors (425) 356-2700
SURVEYORS • PLANNERS • ENGINEERS
LAND USE CONSULTANTS
CIVIL ENGINEERS • LAND SURVEYORS
*** 9740 EVERGREEN WAY • EVERETT • WA • 98204 ***

COPYRIGHT © 2020