

**DYKEMAN**  
ARCHITECTURE + DESIGN

www.dykeman.net | 425.259.3161 (T) | 1716 West Marine View Drive  
2nd Floor / Everett, WA 98201

**CONSULTANT:**

**REGISTRATION STAMPS:**

9552 REGISTERED ARCHITECT  
MICHAEL AARON STEVENS  
STATE OF WASHINGTON

**PROJECT IDENTIFICATION:**

**Williams Invest - Third and Park**  
**FOR**  
**5J WILLIAMS FAMILY LLC**  
**AT**  
**3RD & PARK AVE**  
**MUKILTEO, WA 98275**

**BUILDING PERMIT**  
**01/30/2023**

This drawing is:  
1. Copyright 2023 Dykeman, Inc.  
2. The Architect's Instrument of Professional Service.  
3. For use on this project only. Obtain Architect's written permission for any other use or reproduction.

**PROJECT NUMBER:**

**2021-042**

**REVISIONS:**

MARK	DATE	DESCRIPTION

**PROJECT TEAM:**

PRINCIPAL IN CHARGE: MAS  
PROJECT MANAGER: AM  
PROJECT ARCHITECT: WDH  
JOB CAPTAIN: SZ

**DRAWING TITLE:**

**FOUNDATION DETAILS**

**DRAWING NUMBER:**

**A8.10**

1/27/2023 2:13:08 PM

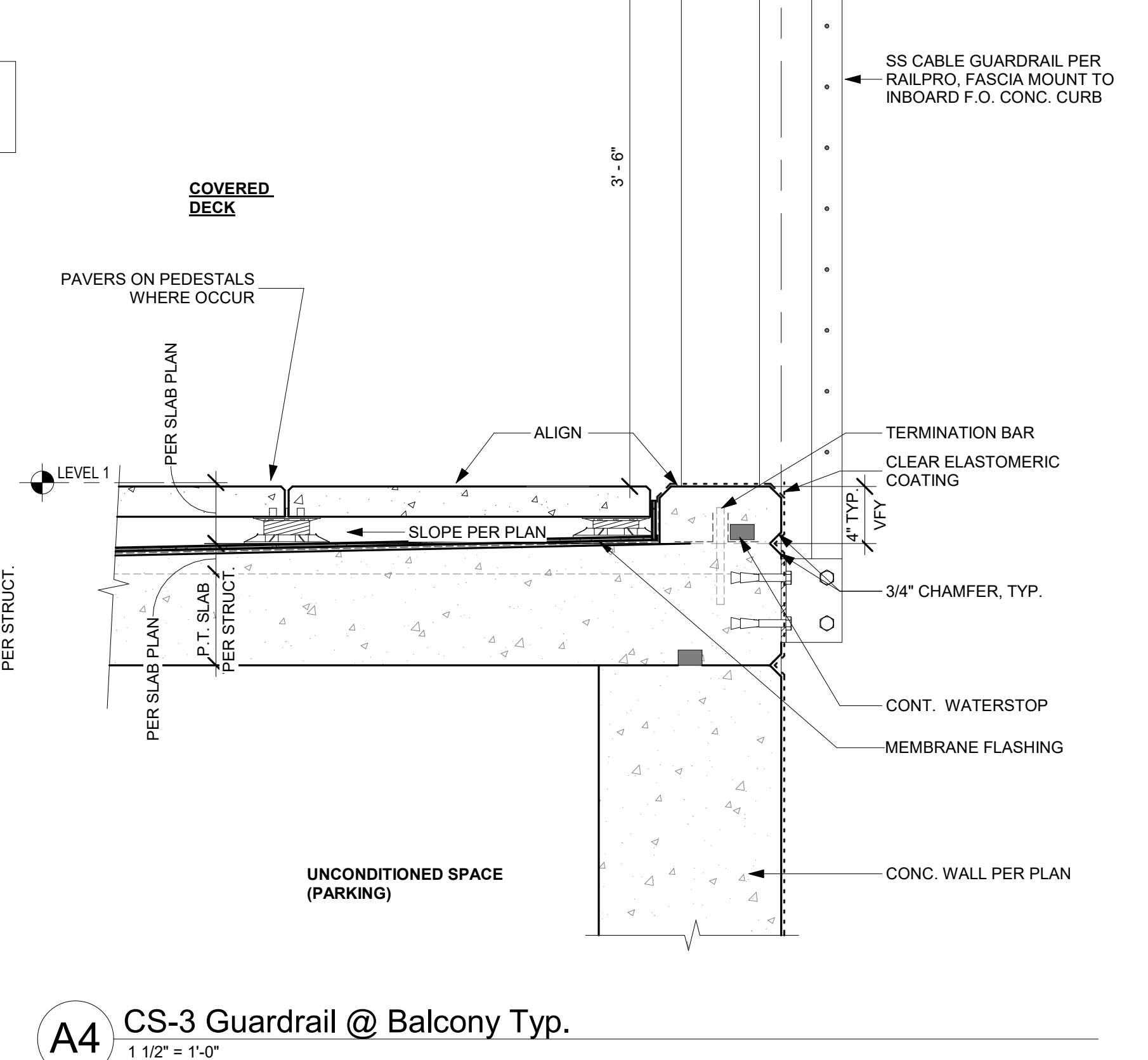
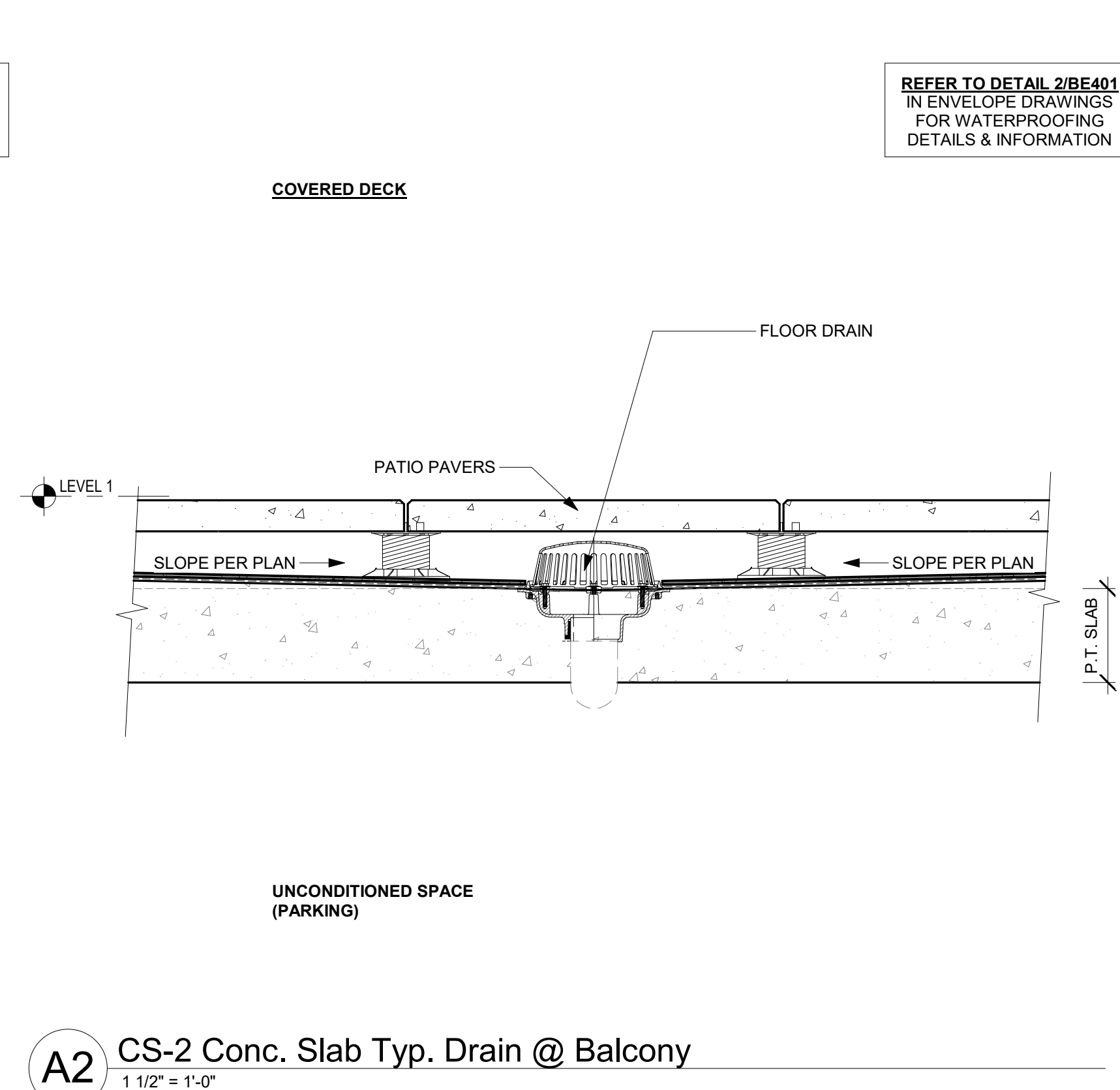
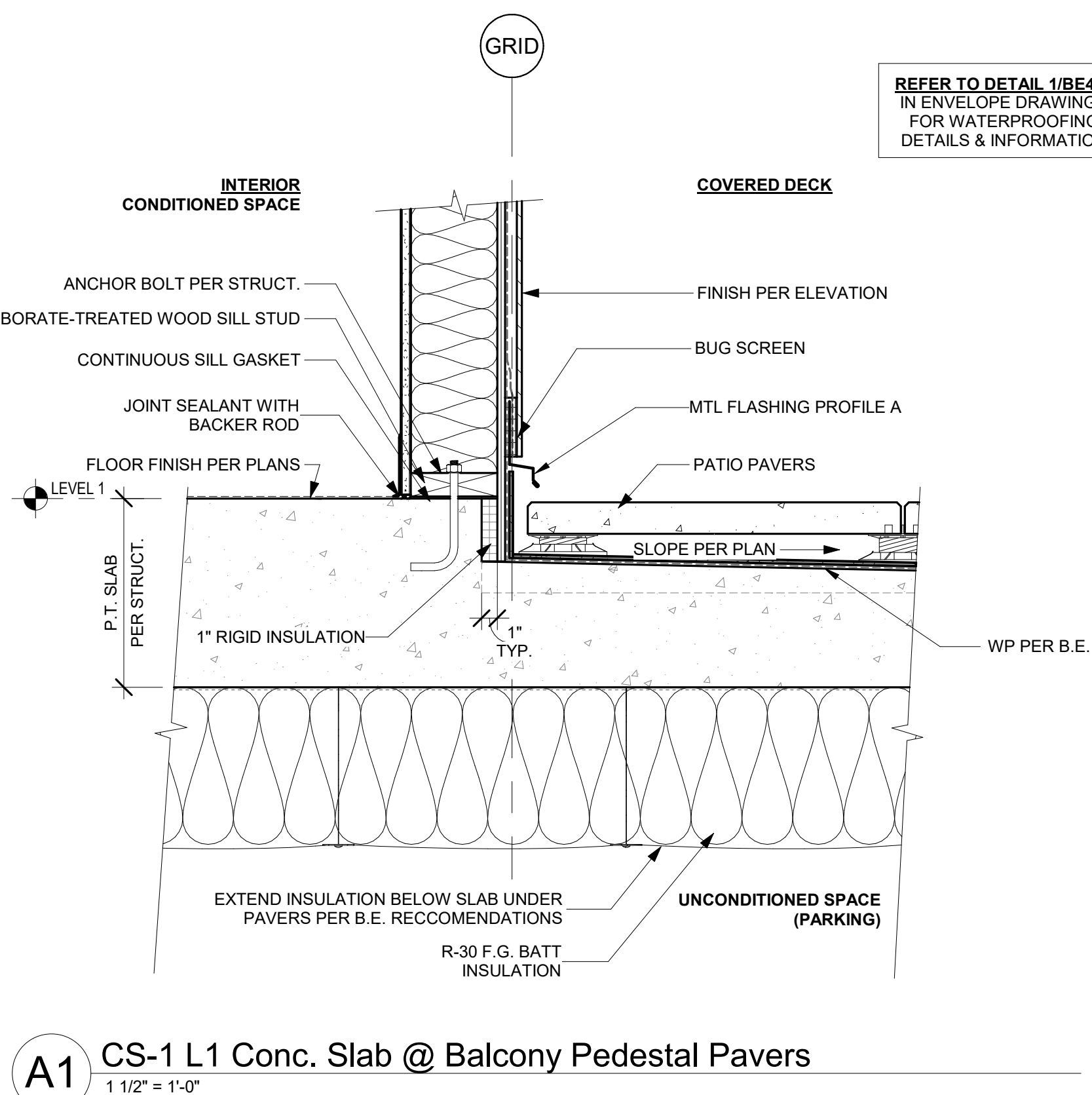
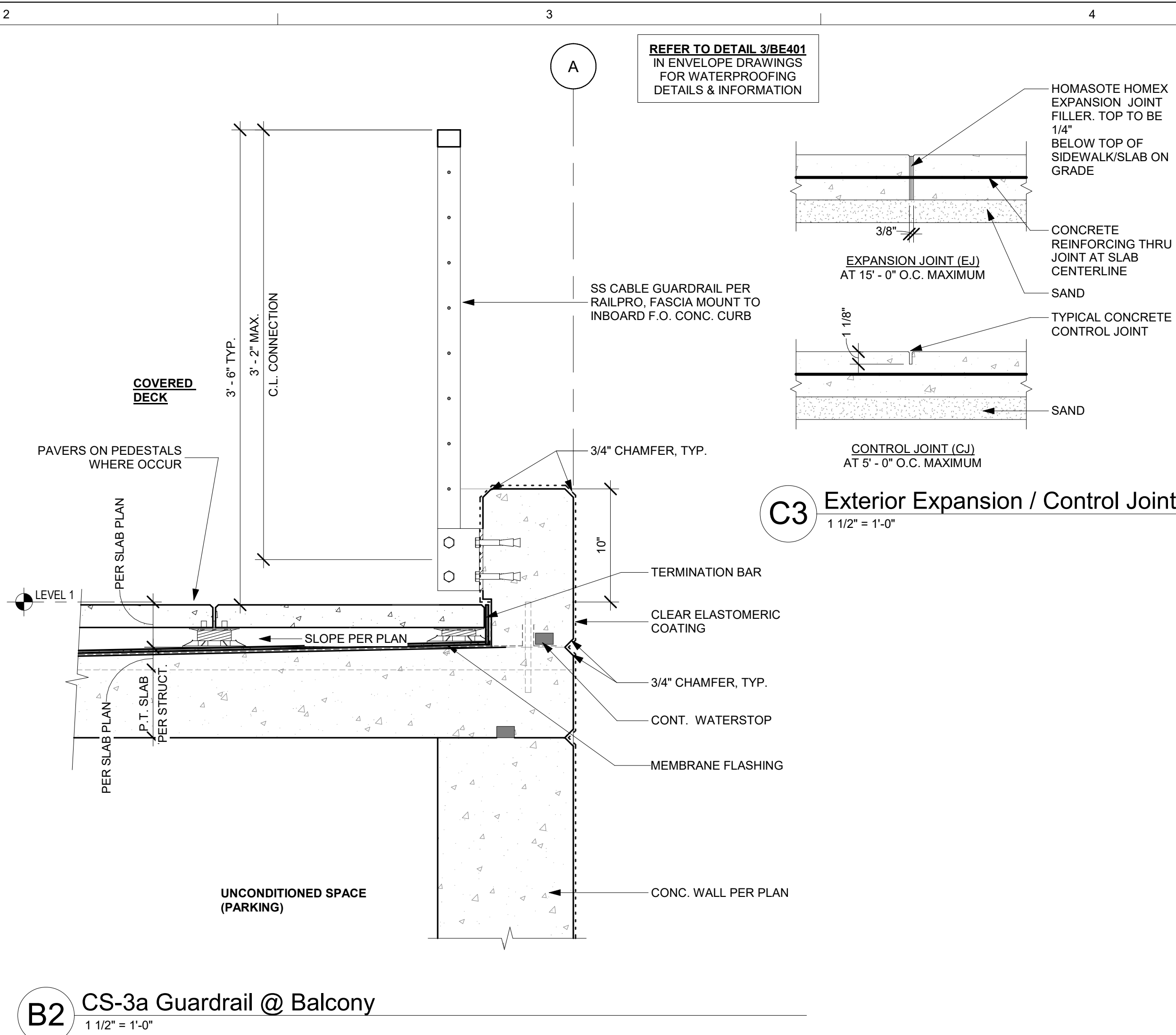
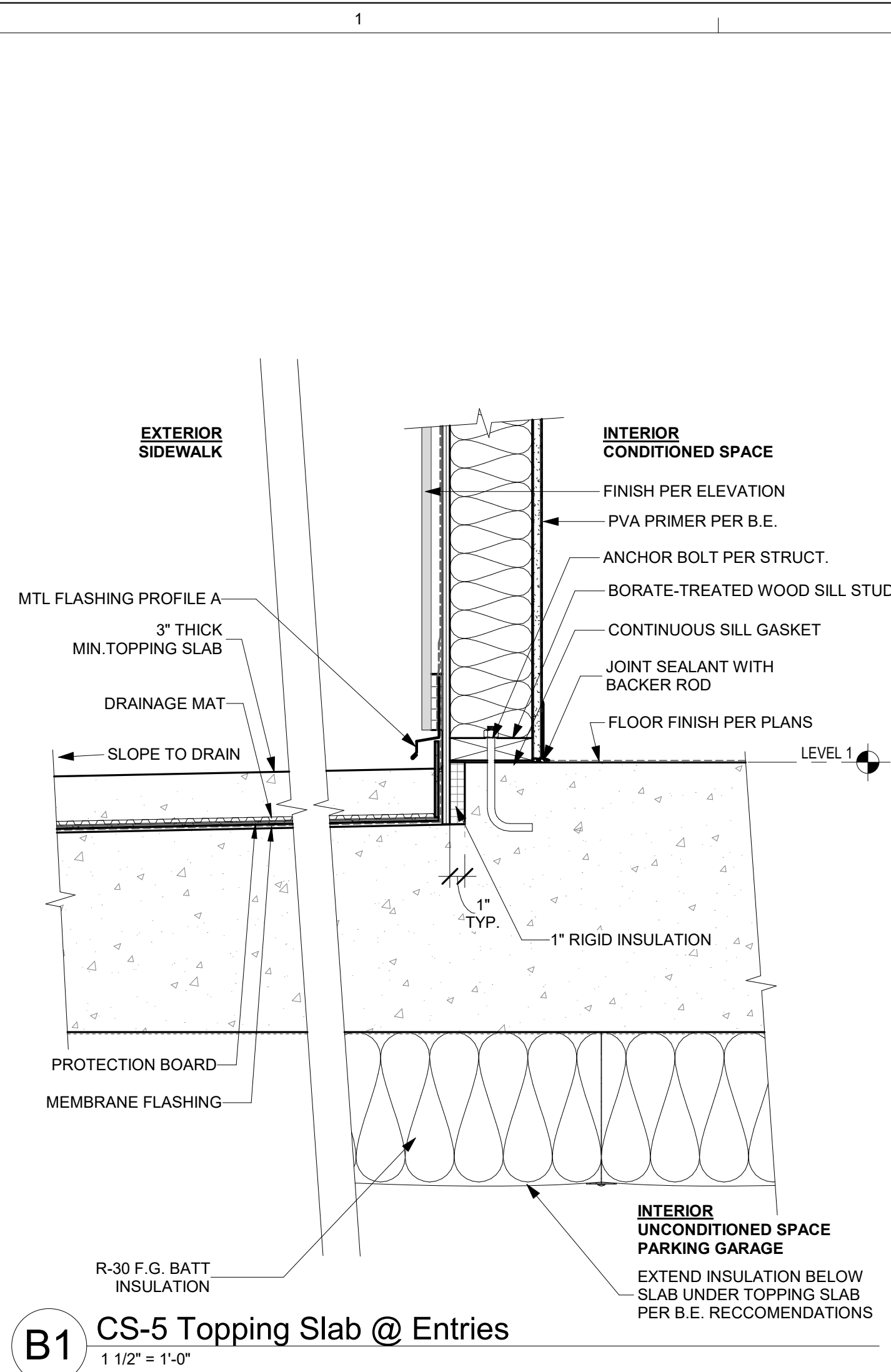

### GENERAL NOTES - DETAILS

- A. REFER TO SHEET **A7.10** FOR DOOR PANEL AND FRAME TYPES
- B. BUILDING ENVELOPE SYSTEMS SHOWN IN ARCHITECTURAL DETAILS ARE DIAGRAMATIC ONLY AND ARE NOT REPRESENTATIVE OF THE ACTUAL SYSTEM. FOR COMPLETE WATERPROOFING INSTRUCTIONS, PRODUCTS, AND DETAILS, REFER TO BUILDING ENVELOPE (BE) DRAWINGS.

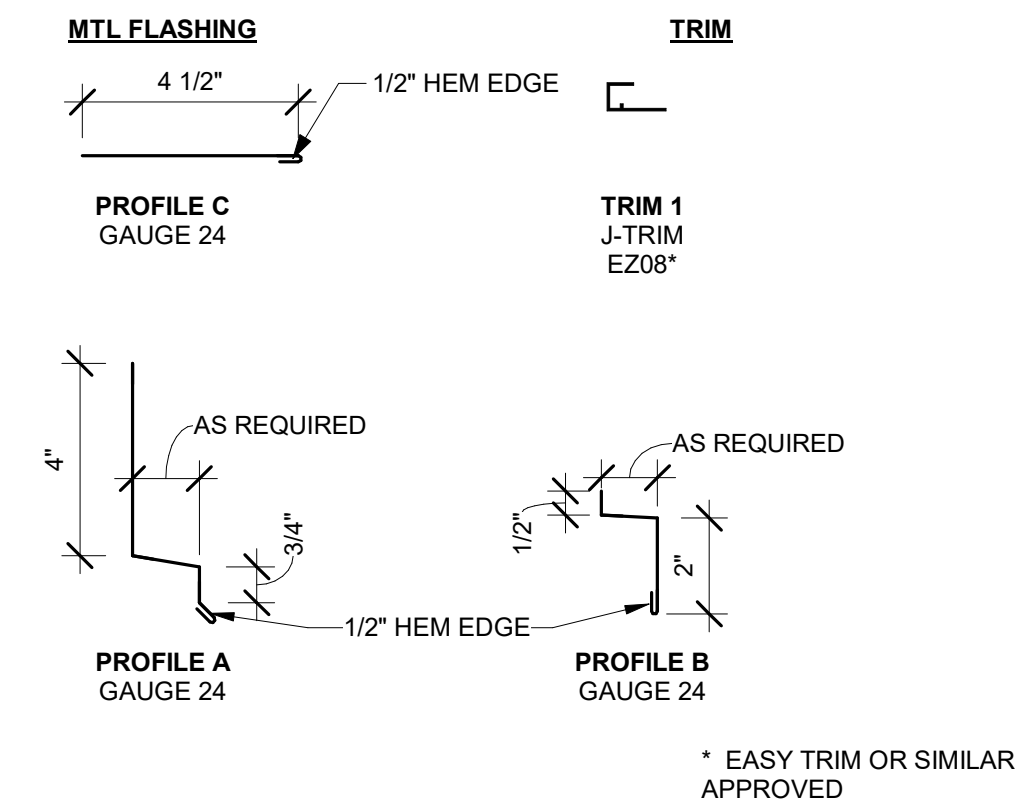

**DYKEMAN**

---

ARCHITECTURE + DESIGN

---

www.dykeman.net  
425.259.3161 (T)

1716 West Marine View Drive  
2nd Floor / Everett, WA 98201

**CONSULTANT:**

**REGISTRATION STAMPS:**

9552 REGISTERED ARCHITECT  
~~MAA~~  
MICHAEL AARON STEVENS  
STATE OF WASHINGTON

**PROJECT IDENTIFICATION:**

Williams Invest -  
Third and Park  
FOR  
5J WILLIAMS  
FAMILY LLC  
AT  
3RD & PARK AVE  
MUKILTEO, WA 98275

BUILDING PERMIT  
01/30/2023

This drawing is:

1. Copyright 2023 Dykeman, Inc.
2. The Architect's Instrument of Professional Service.
3. For use on this project only. Obtain Architect's written permission for any other use or reproduction.

**PROJECT NUMBER:**

2021-042

**REVISIONS:**

[illegible]

**PROJECT TEAM:**

PRINCIPAL IN CHARGE:	MAS
PROJECT MANAGER:	AM
PROJECT ARCHITECT:	WDH
JOB CAPTAIN:	SZ

**DRAWING TITLE:**

## SLAB DETAILS

DRAWING NUMBER:

# A8.15

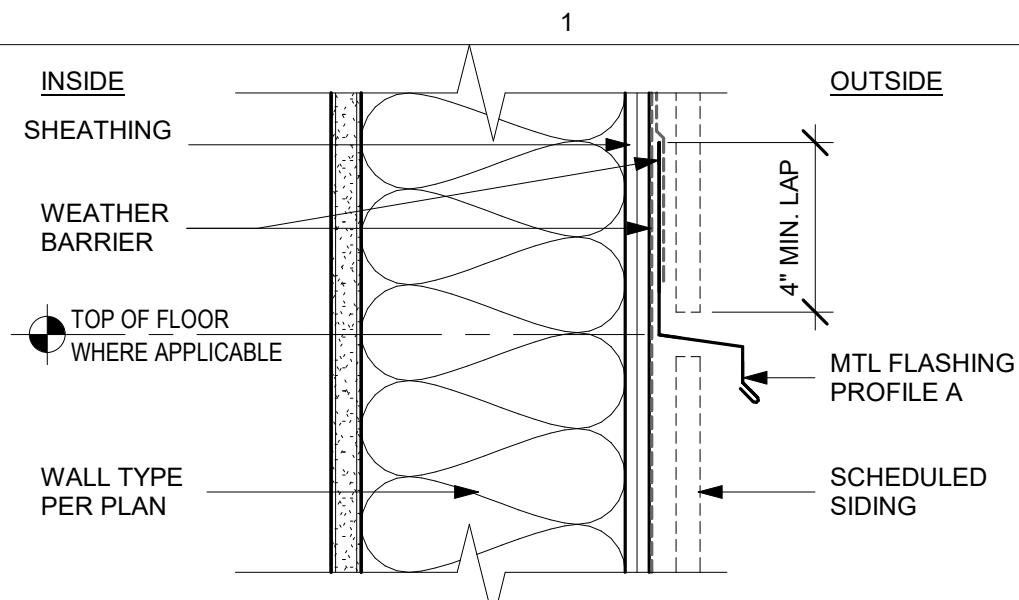

**D1** TF-1 Through Wall Flashing  
3" = 1'-0"

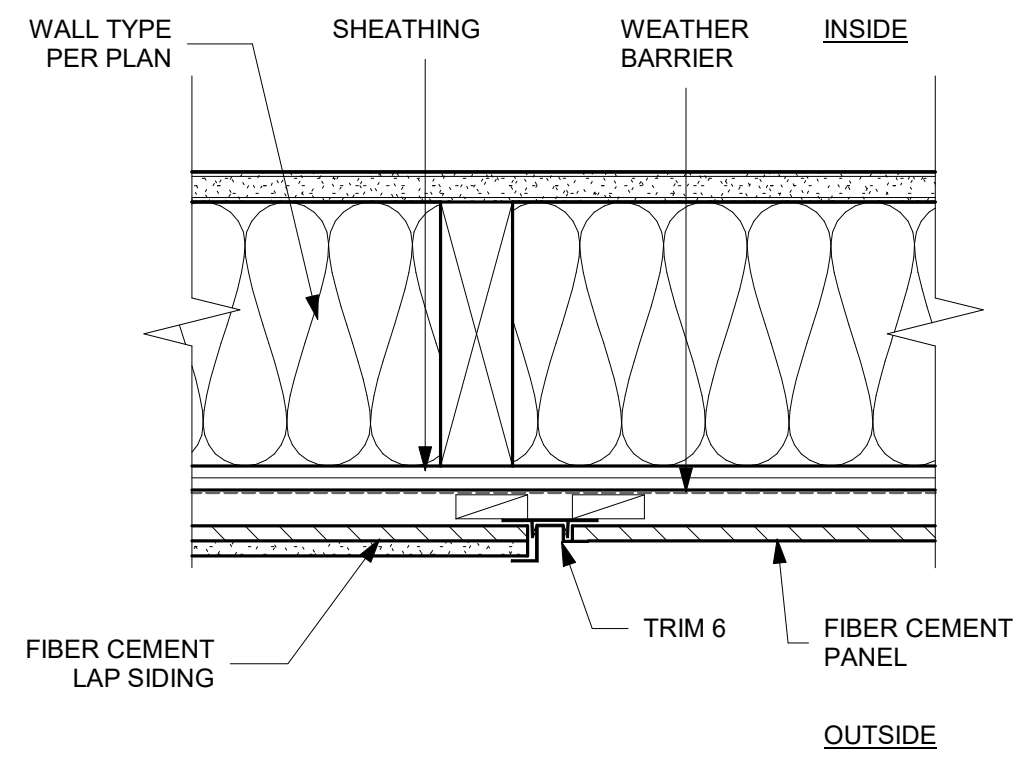

**C1** FF-13 Panel/Lap Siding Vertical Transition  
3" = 1'-0"

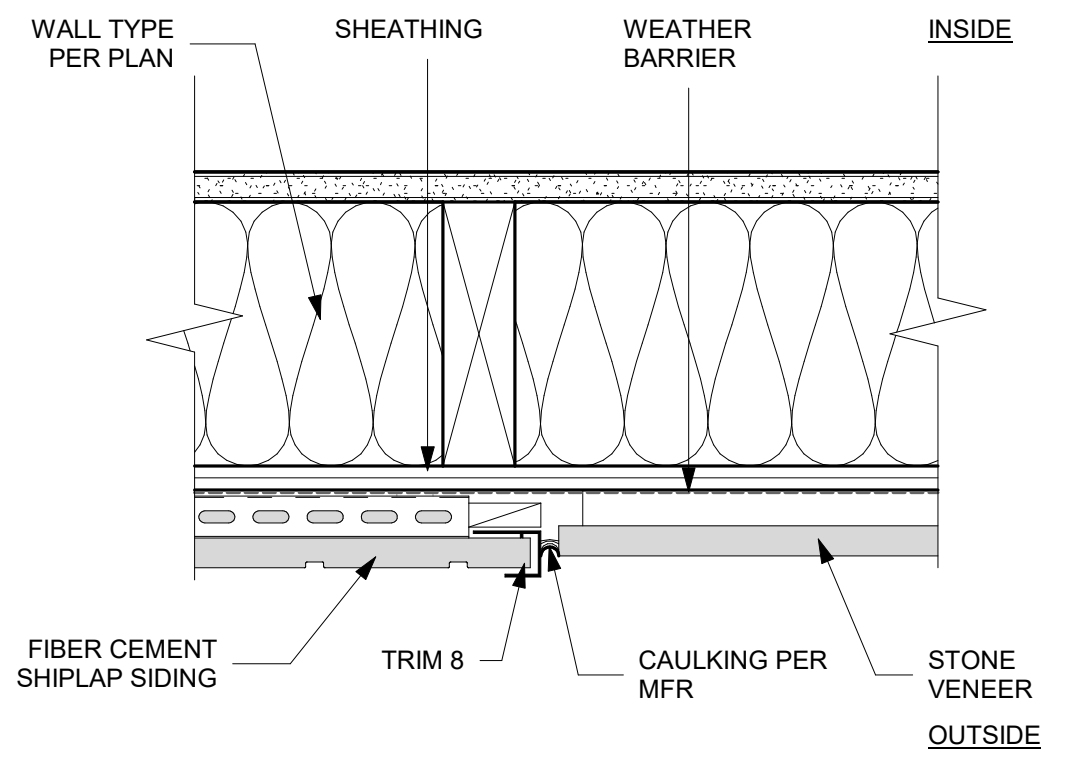

**C2** FF-14 Stone/Shi lap Siding Vertical Transition  
3" = 1'-0"

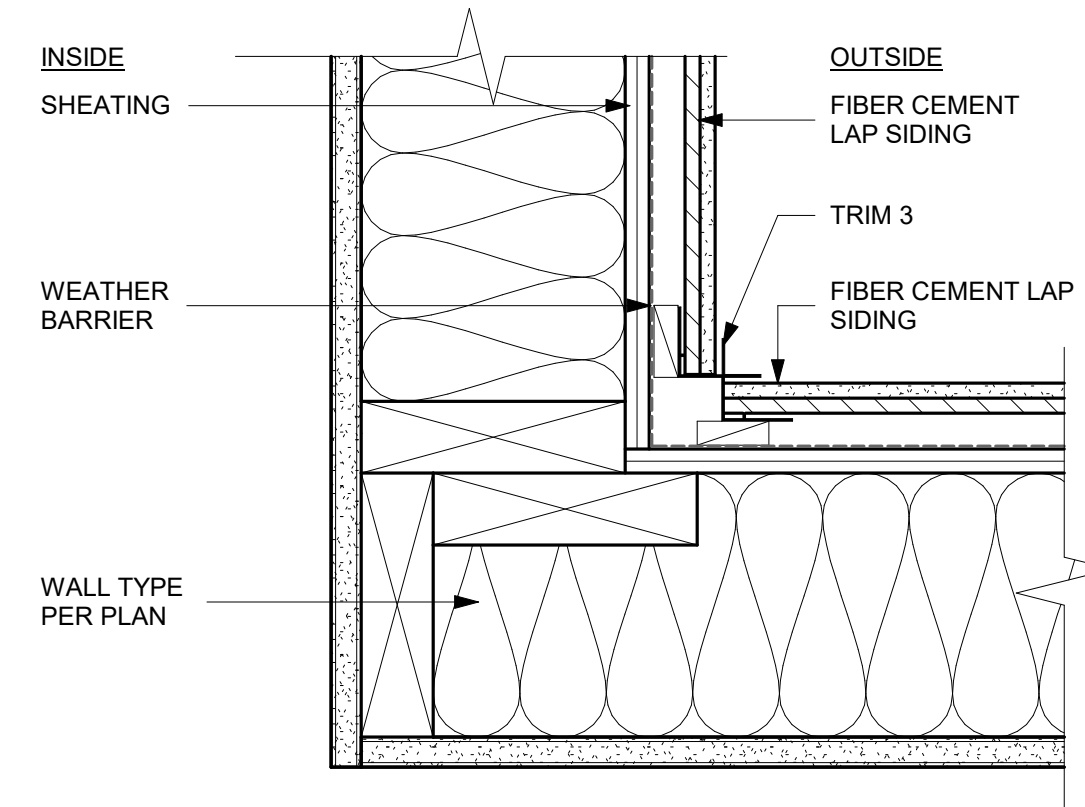

**B1** FF-5 Lap Siding Inside Corner  
3" = 1'-0"

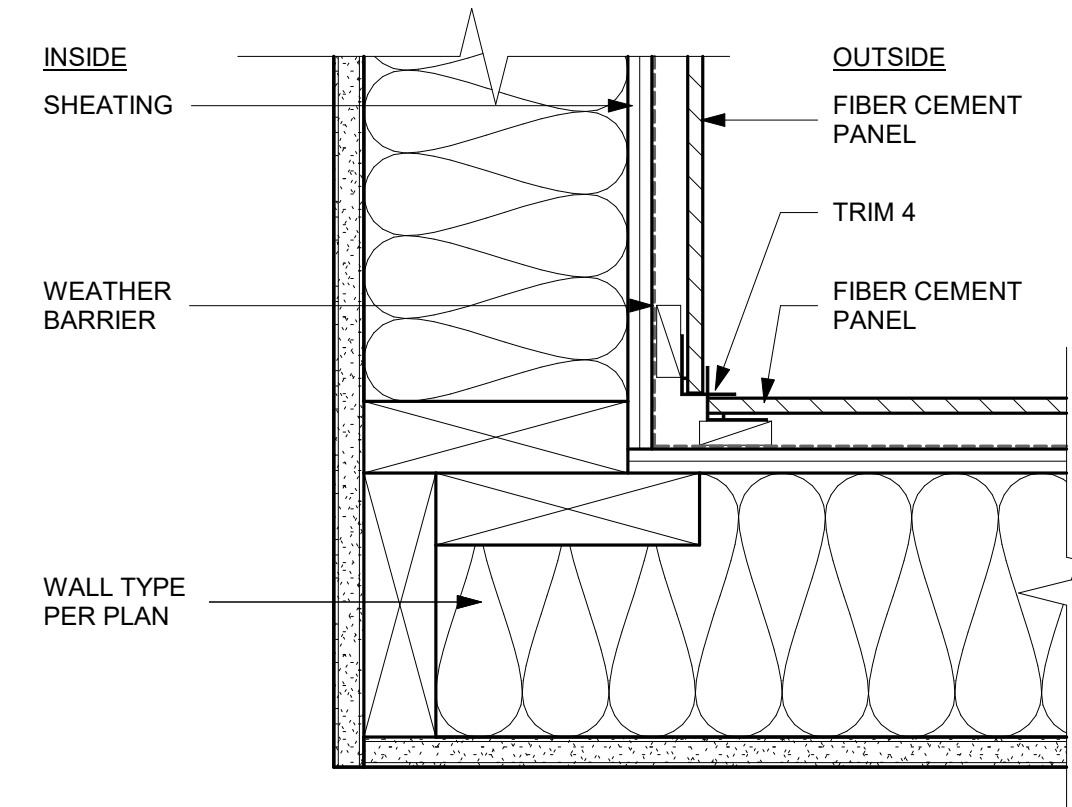

**B2** FF-6 Panel Siding Inside Corner  
3" = 1'-0"

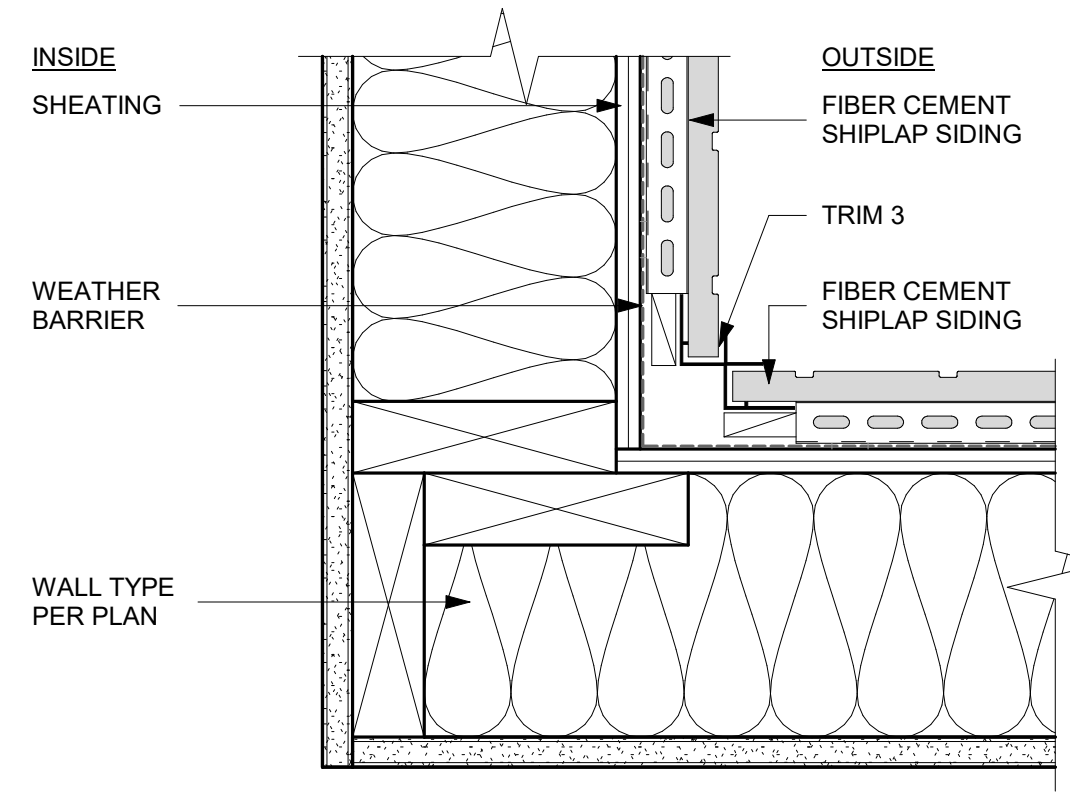

**B3** FF-7 Shi lap Siding Inside Corner  
3" = 1'-0"

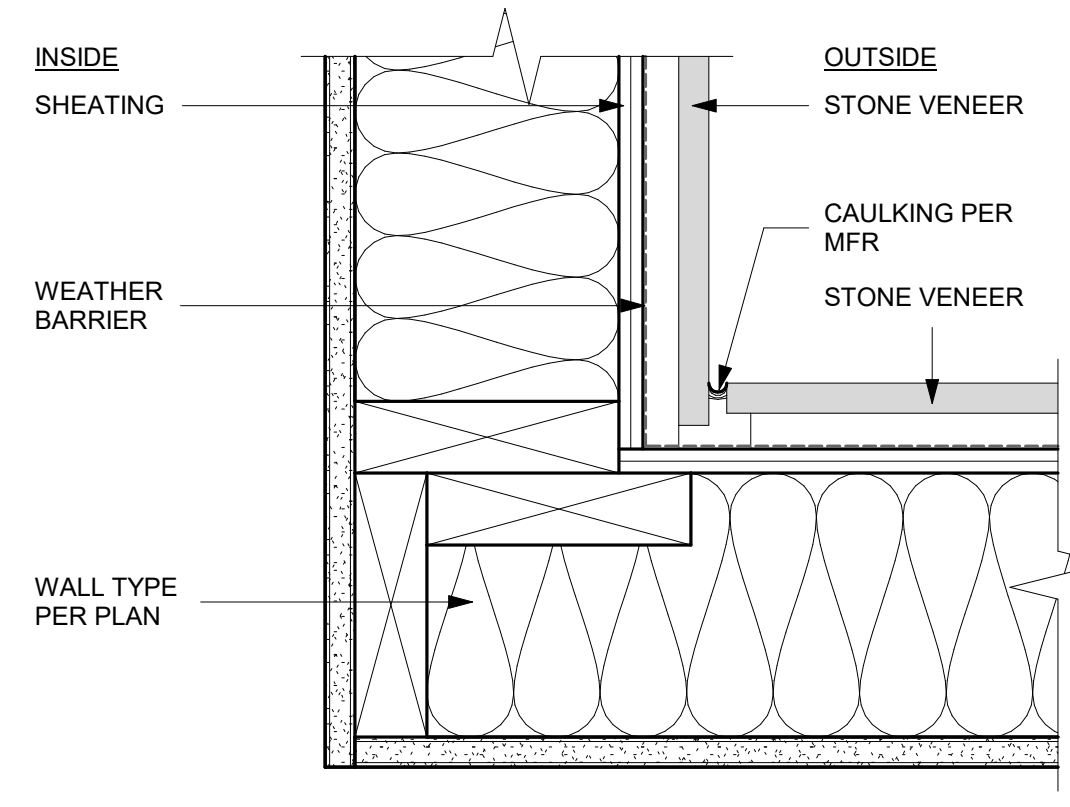

**B4** FF-8 Stone Veneer Inside Corner  
3" = 1'-0"

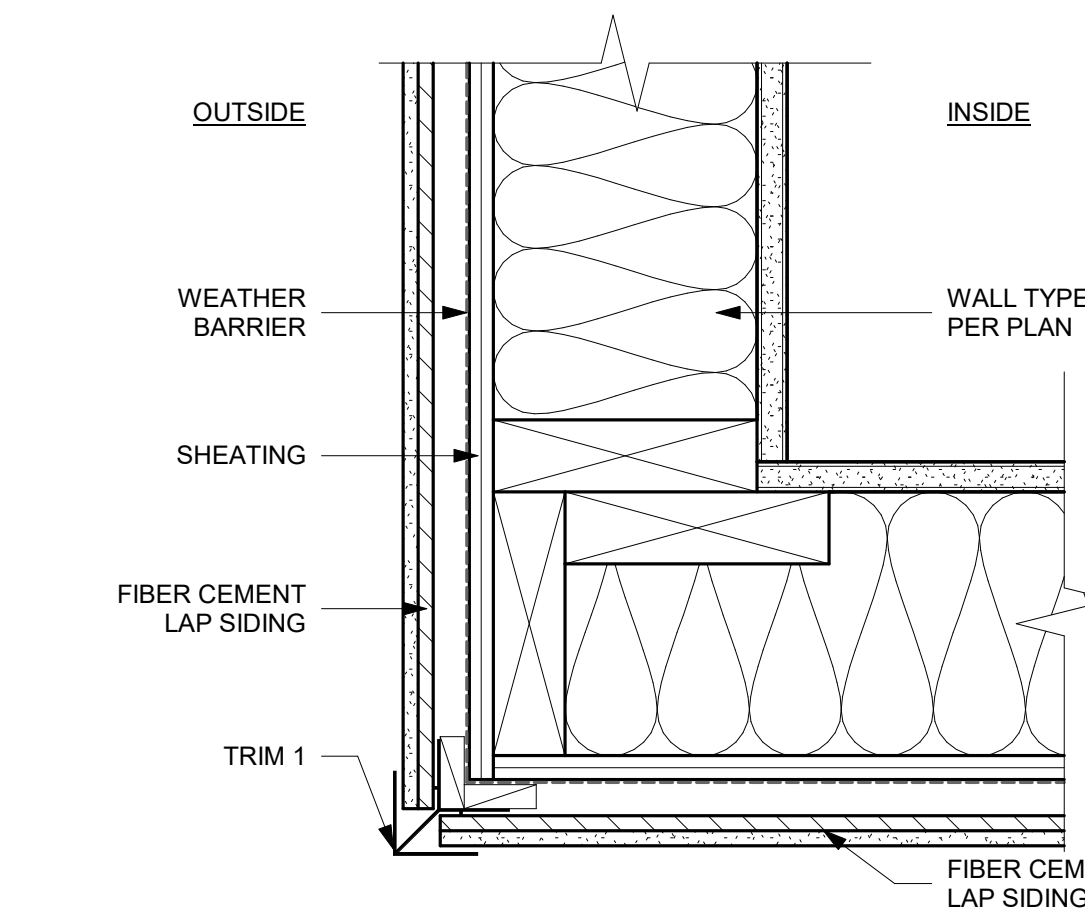

**A1** FF-1 Lap Siding Outside Corner  
3" = 1'-0"

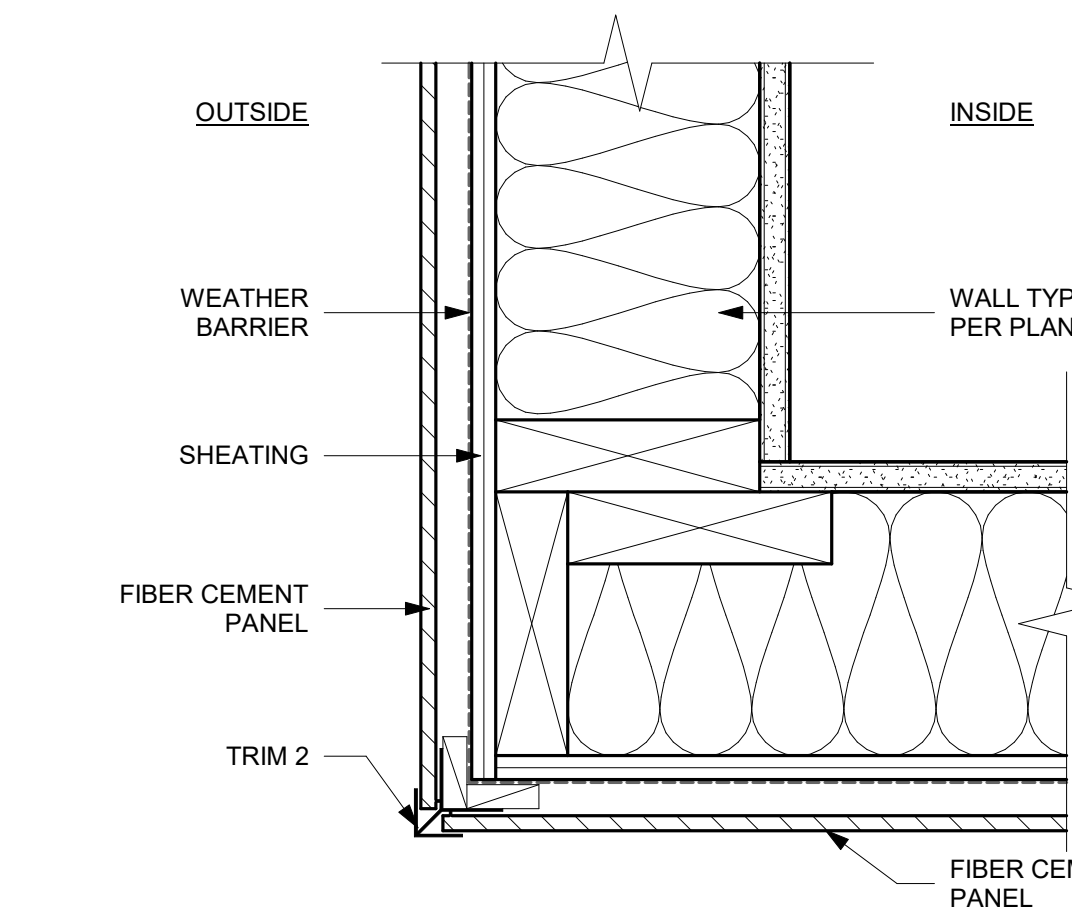

**A2** FF-2 Panel Siding Outside Corner  
3" = 1'-0"

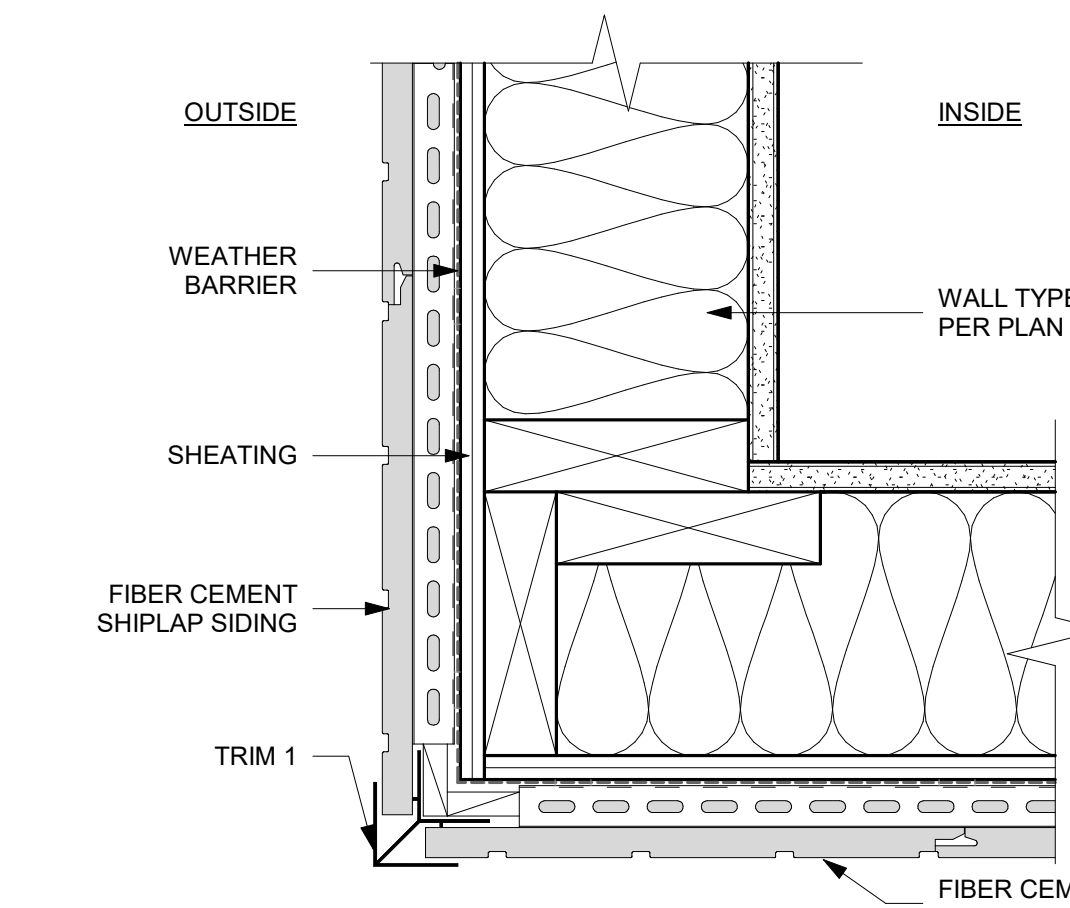

**A3** FF-3 Shi lap Siding Outside Corner  
3" = 1'-0"

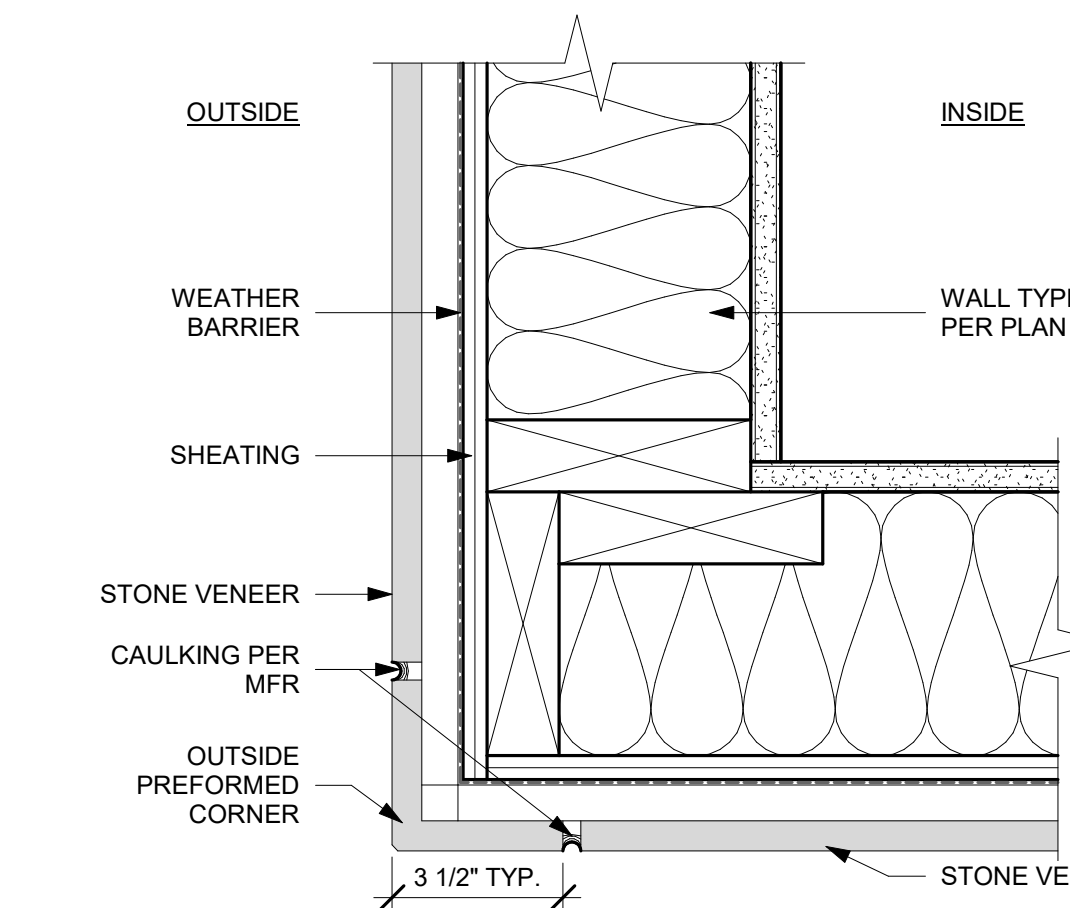

**A4** FF-4 Stone Veneer Outside Corner  
3" = 1'-0"



**TRIM 5**  
INSIDE CORNER TRIM  
EZ17\*

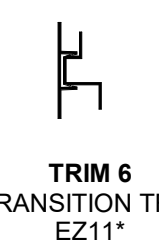

**TRIM 6**  
TRANSITION TRIM  
EZ11\*



**TRIM 7**  
J-TRIM  
EZ08\*

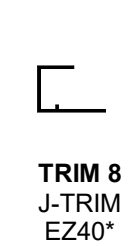

**TRIM 8**  
J-TRIM  
EZ40\*

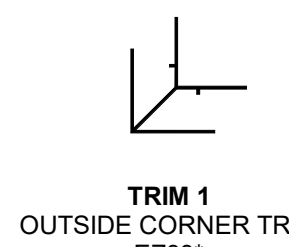

**TRIM 1**  
OUTSIDE CORNER TRIM  
EZ33\*

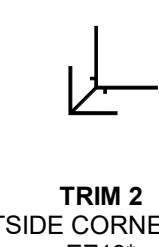

**TRIM 2**  
OUTSIDE CORNER TRIM  
EZ13\*

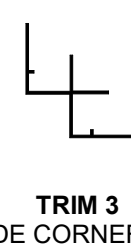

**TRIM 3**  
INSIDE CORNER TRIM  
EZ36\*

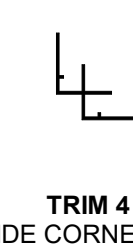

**TRIM 4**  
INSIDE CORNER TRIM  
EZ03\*

**LEGEND - PANEL TRIMS**

\* EASY TRIM OR SIMILAR APPROVED

**GENERAL NOTES - DETAILS**

- A. REFER TO SHEET **A7.10** FOR DOOR PANEL AND FRAME TYPES  
B. BUILDING ENVELOPE SYSTEMS SHOWN IN ARCHITECTURAL DETAILS ARE DIAGRAMATIC ONLY AND ARE NOT REPRESENTATIVE OF THE ACTUAL SYSTEM. FOR COMPLETE WATERPROOFING INSTRUCTIONS, PRODUCTS, AND DETAILS, REFER TO BUILDING ENVELOPE (BE) DRAWINGS.



ARCHITECTURE + DESIGN

www.dykeman.net | 1716 West Marine View Drive  
425.259.3161 (T) | 2nd Floor / Everett, WA 98201

CONSULTANT:

REGISTRATION STAMPS:

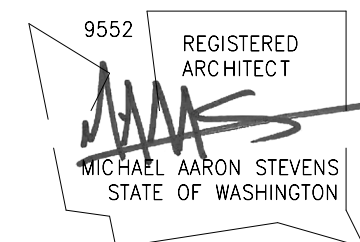

PROJECT IDENTIFICATION:

**Williams Invest -  
Third and Park**  
FOR  
**5J WILLIAMS  
FAMILY LLC**  
AT  
**3RD & PARK AVE  
MUKILTEO, WA 98275**

**BUILDING PERMIT  
01/30/2023**

This drawing is:  
1. Copyright 2023 Dykeman, Inc.  
2. The Architect's Instrument of Professional Service.  
3. For use on this project only. Obtain Architect's written permission for any other use or reproduction.

PROJECT NUMBER:

**2021-042**

REVISIONS:

MARK	DATE	DESCRIPTION
	01/30/2023	BUILDING PERMIT

PROJECT TEAM:

PRINCIPAL IN CHARGE: MAS  
PROJECT MANAGER: AM  
PROJECT ARCHITECT: WDH  
JOB CAPTAIN: SZ

DRAWING TITLE:

**WALL DETAILS**

DRAWING NUMBER:

**A8.20**

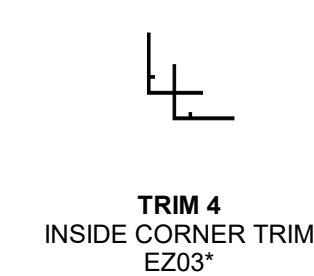
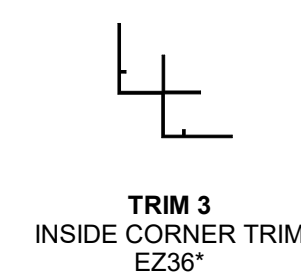
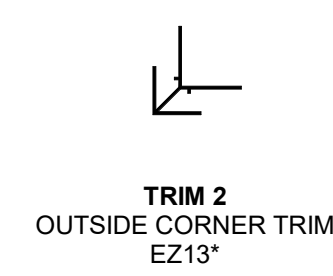
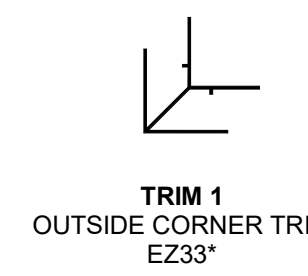
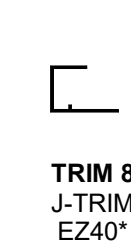
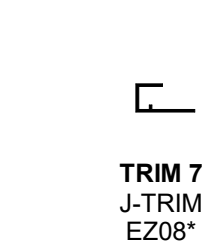

LEGEND - PANEL TRIMS

\* EASY TRIM OR SIMILAR APPROVED

### GENERAL NOTES - DETAILS

- A. REFER TO SHEET **A7.10** FOR DOOR PANEL AND FRAME TYPES
- B. BUILDING ENVELOPE SYSTEMS SHOWN IN ARCHITECTURAL DETAILS ARE DIAGRAMATIC ONLY AND ARE NOT REPRESENTATIVE OF THE ACTUAL SYSTEM. FOR COMPLETE WATERPROOFING INSTRUCTIONS, PRODUCTS, AND DETAILS, REFER TO BUILDING ENVELOPE (BE) DRAWINGS.

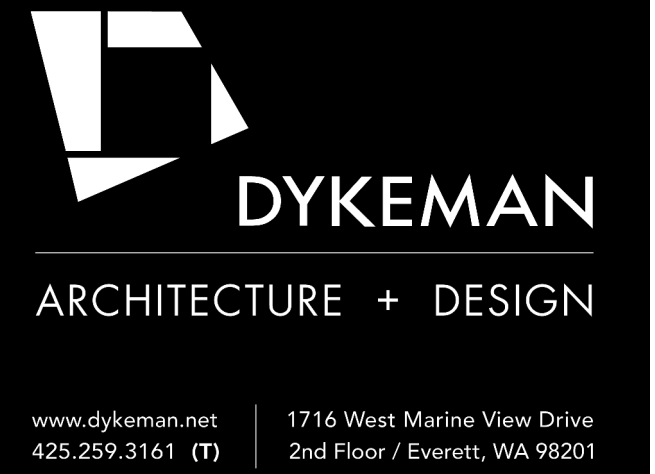
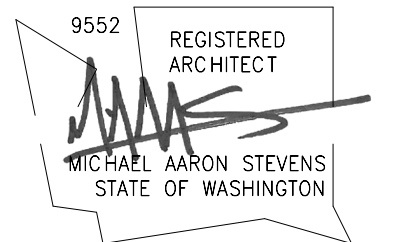
**CONSULTANT:****REGISTRATION STAMPS:**

**PROJECT IDENTIFICATION:**

Williams Invest -  
Third and Park  
FOR  
5J WILLIAMS  
FAMILY LLC  
AT  
3RD & PARK AVE  
MUKILTEO, WA 98275

BUILDING PERMIT  
01/30/2023

This drawing is:

1. Copyright 2023 Dykeman, Inc.
2. The Architect's Instrument of Professional Service.
3. For use on this project only. Obtain Architect's written permission for any other use or reproduction.

PROJECT NUMBER:

2021-042

**REVISIONS:**

[illegible]

**PROJECT TEAM:**

PRINCIPAL IN CHARGE:	MAS
PROJECT MANAGER:	AM
PROJECT ARCHITECT:	WDH
JOB CAPTAIN:	SZ

**DRAWING TITLE:**

## WALL DETAILS

DRAWING NUMBER:

# A8.21

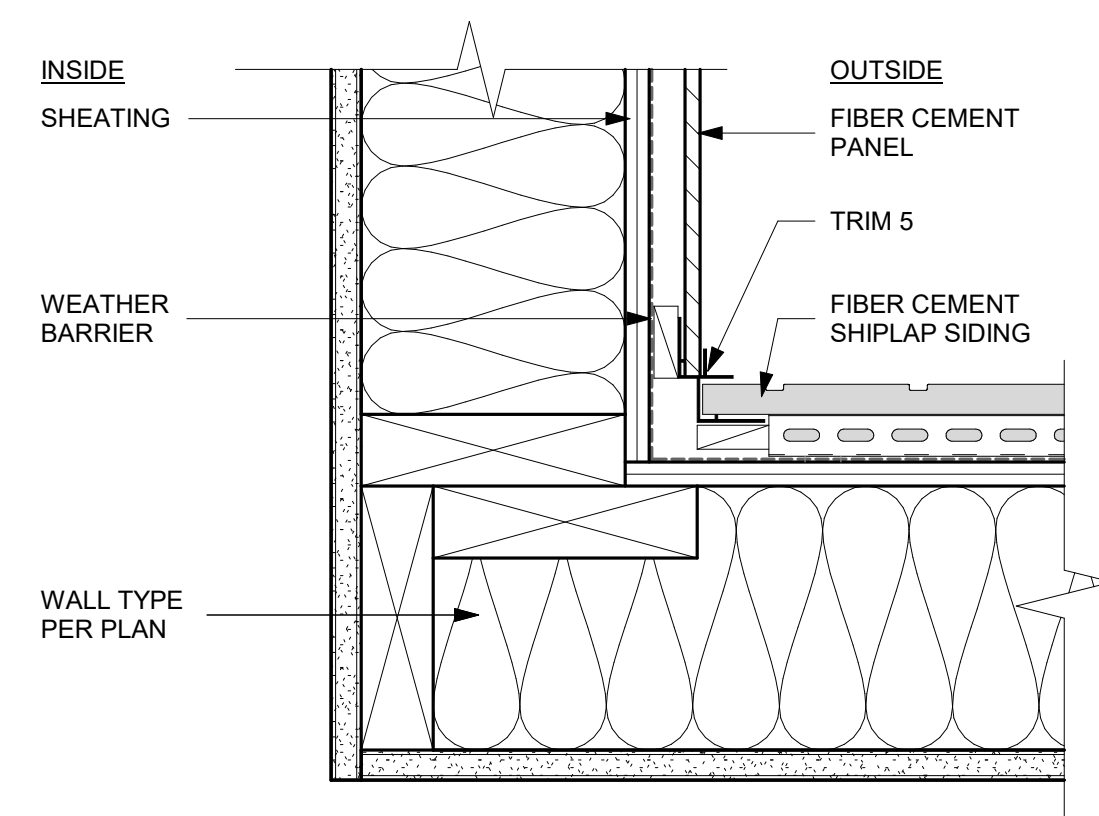

**B1** FF-9 Panel/Shiplap Siding Inside Corner  
3" = 1'-0"

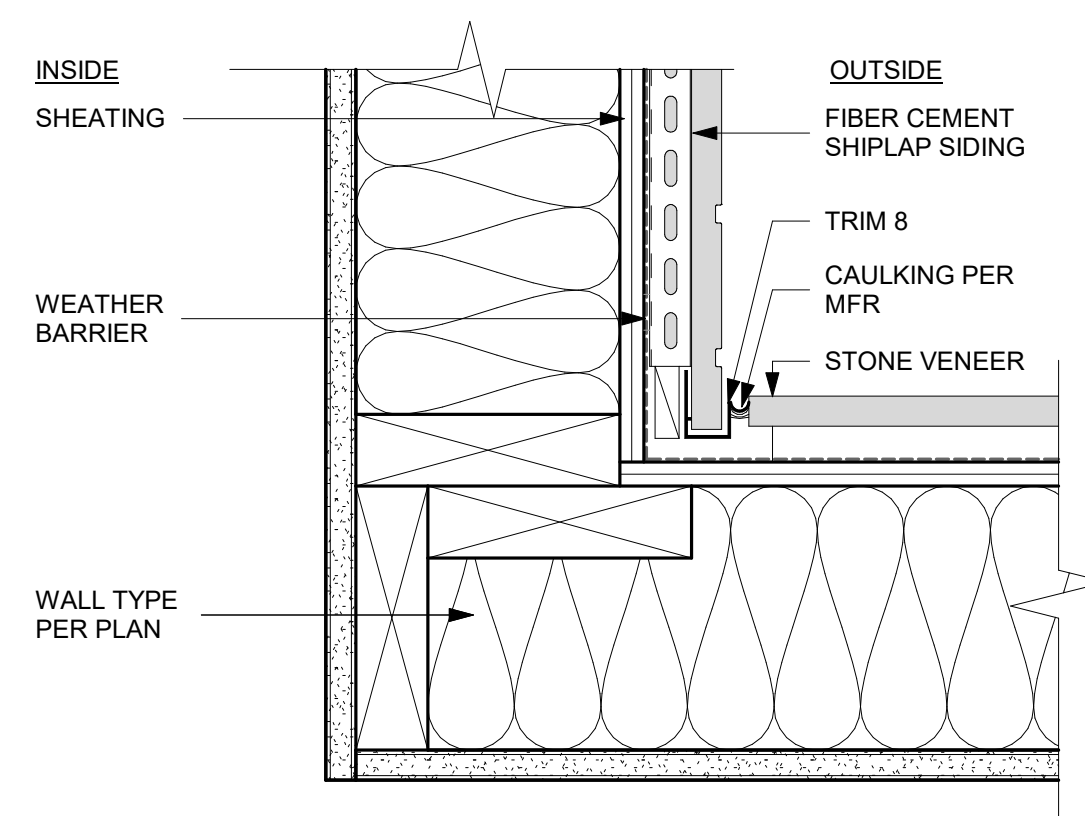

**B2** FF-10 Stone/Shiplap Siding Inside Corner  
3" = 1'-0"

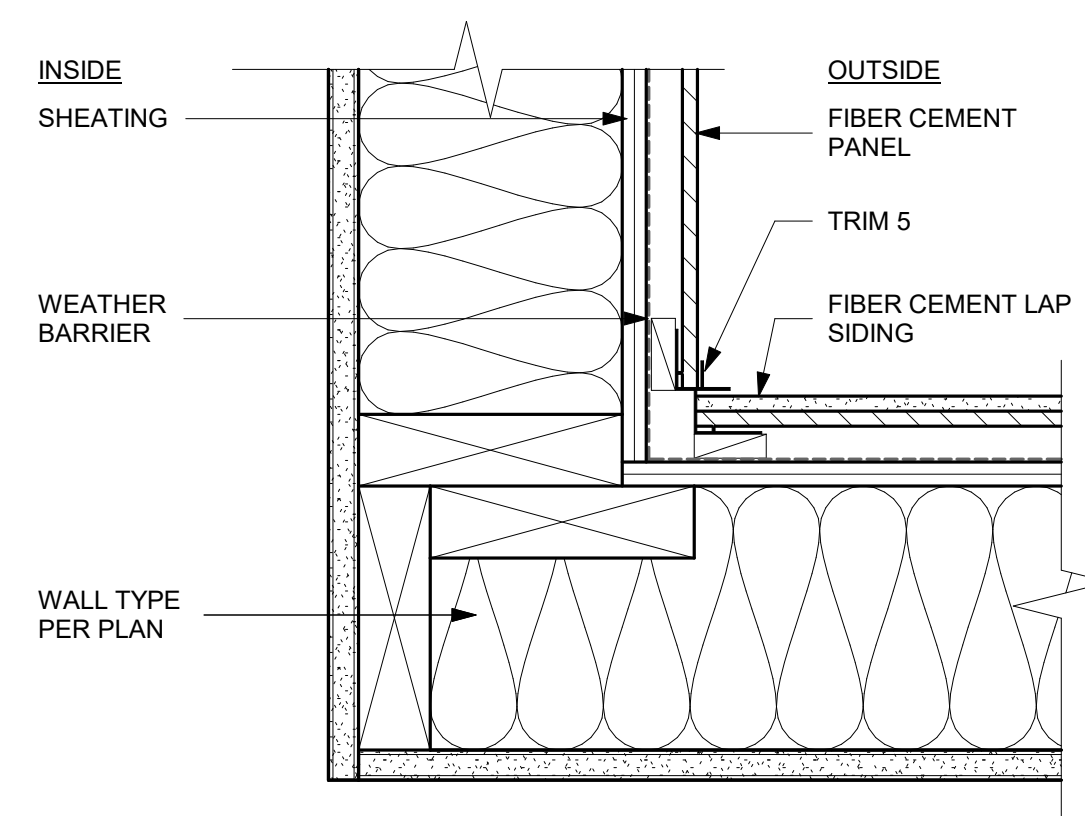

**B3** FF-11 Panel/Lap Siding Inside Corner  
3" = 1'-0"

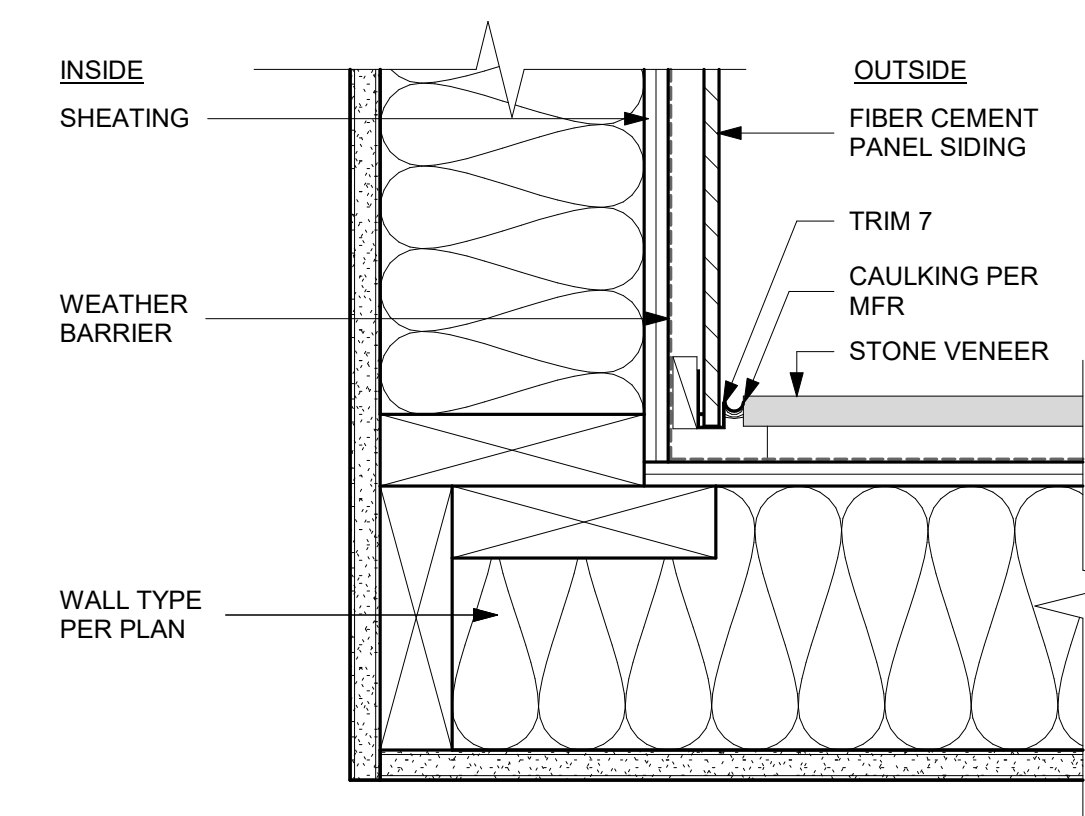

**B4** FF-12 Stone/Panel Siding Inside Corner  
3" = 1'-0"

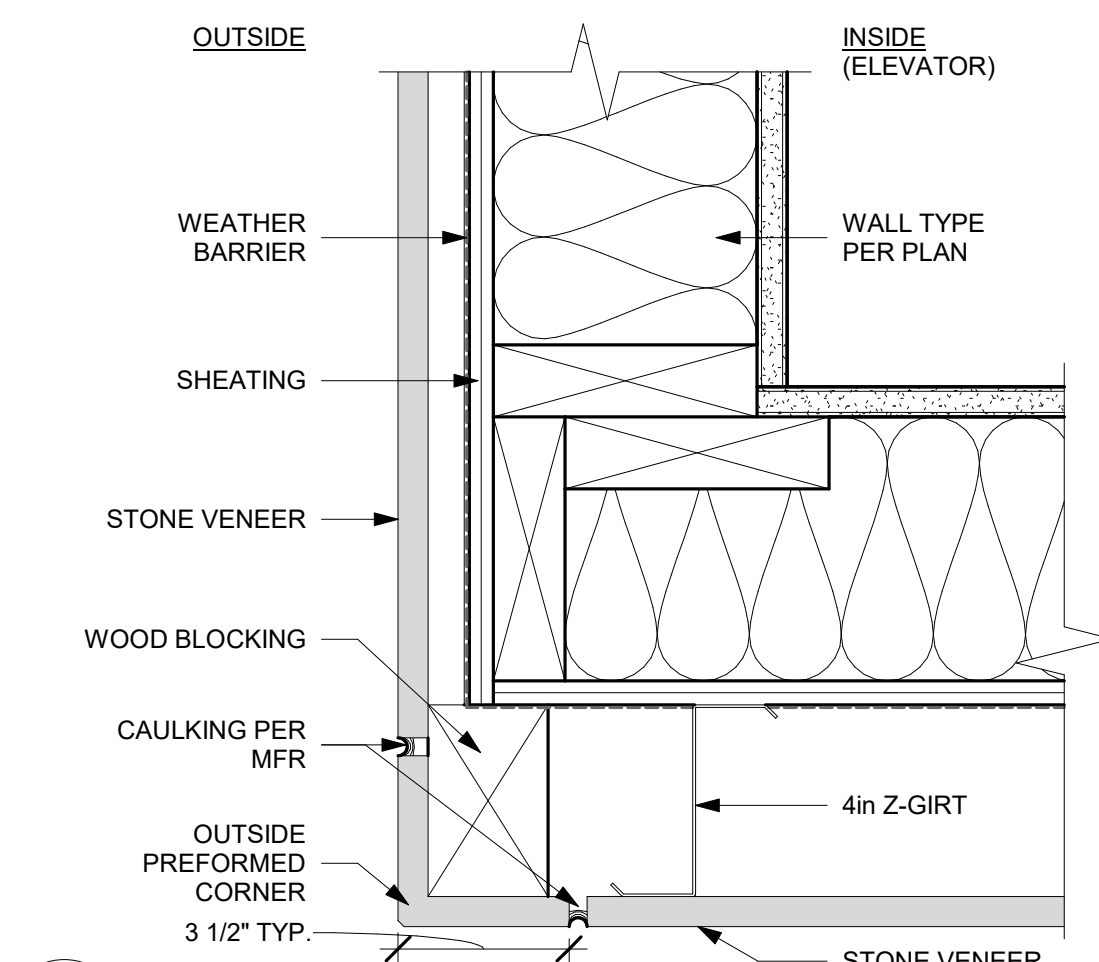

**A1** FF-4A Stone Veneer Outside Corner Elev. STONE VENEER  
3" = 1'-0"

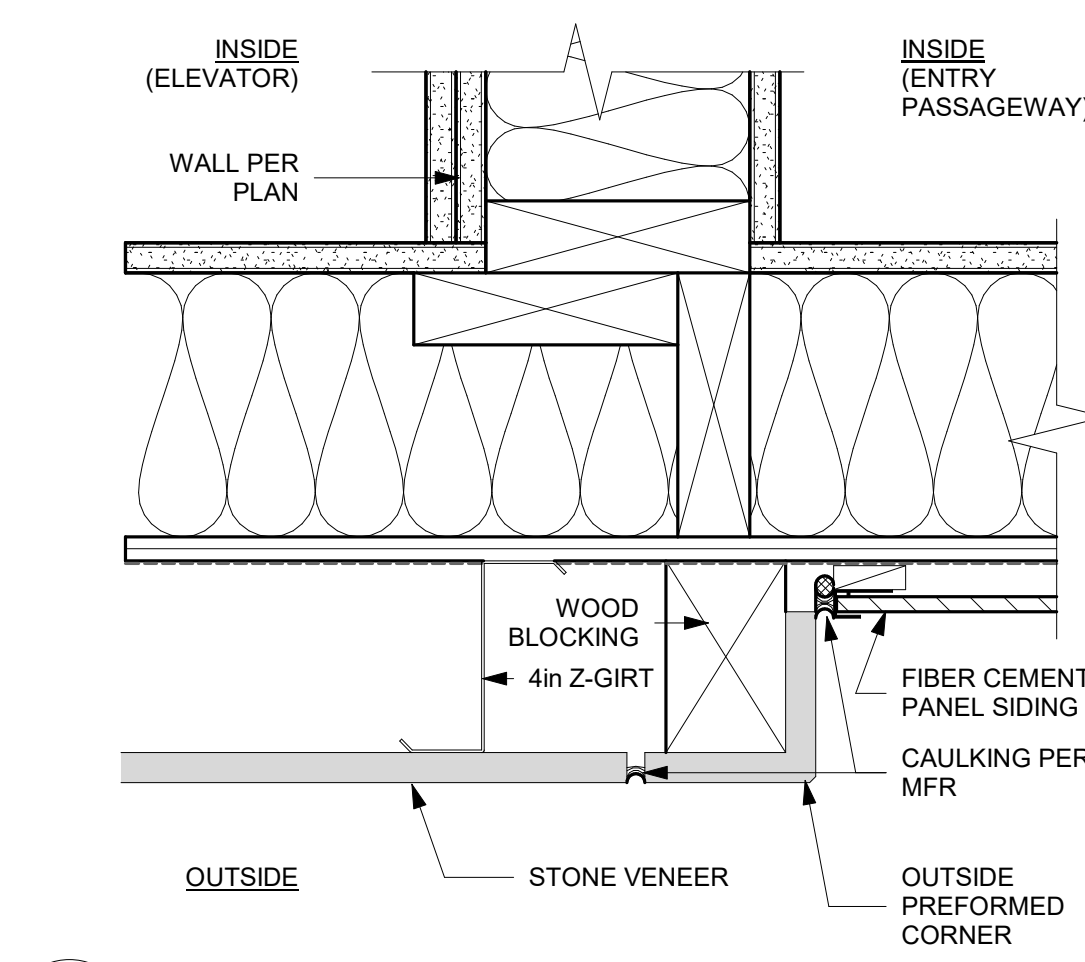

**A2** FF-4B Stone Veneer Out. Cor. @ Pan. Sid.  
3" = 1'-0"

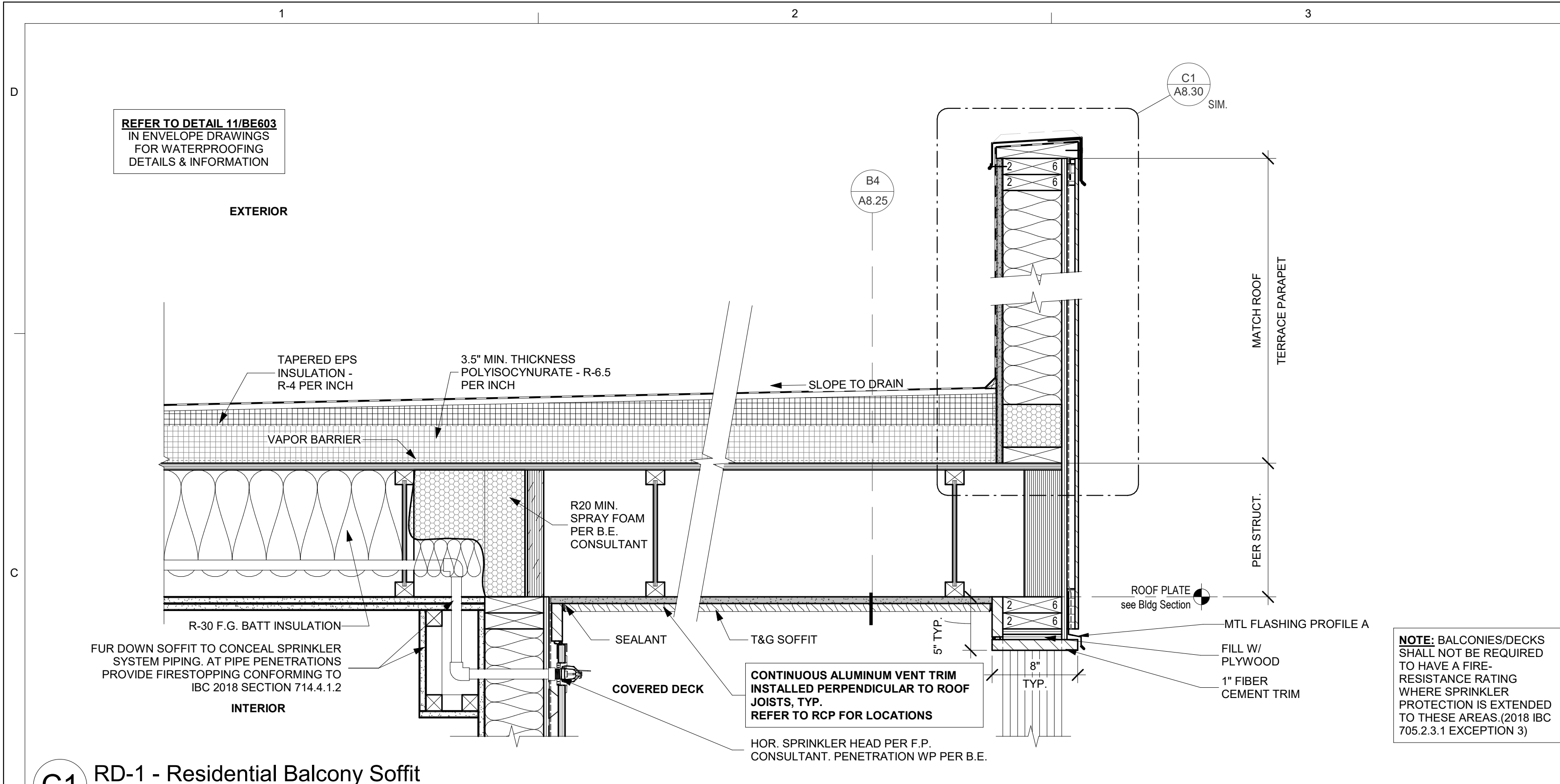

**C1** RD-1 - Residential Balcony Soffit  
1 1/2" = 1'-0"

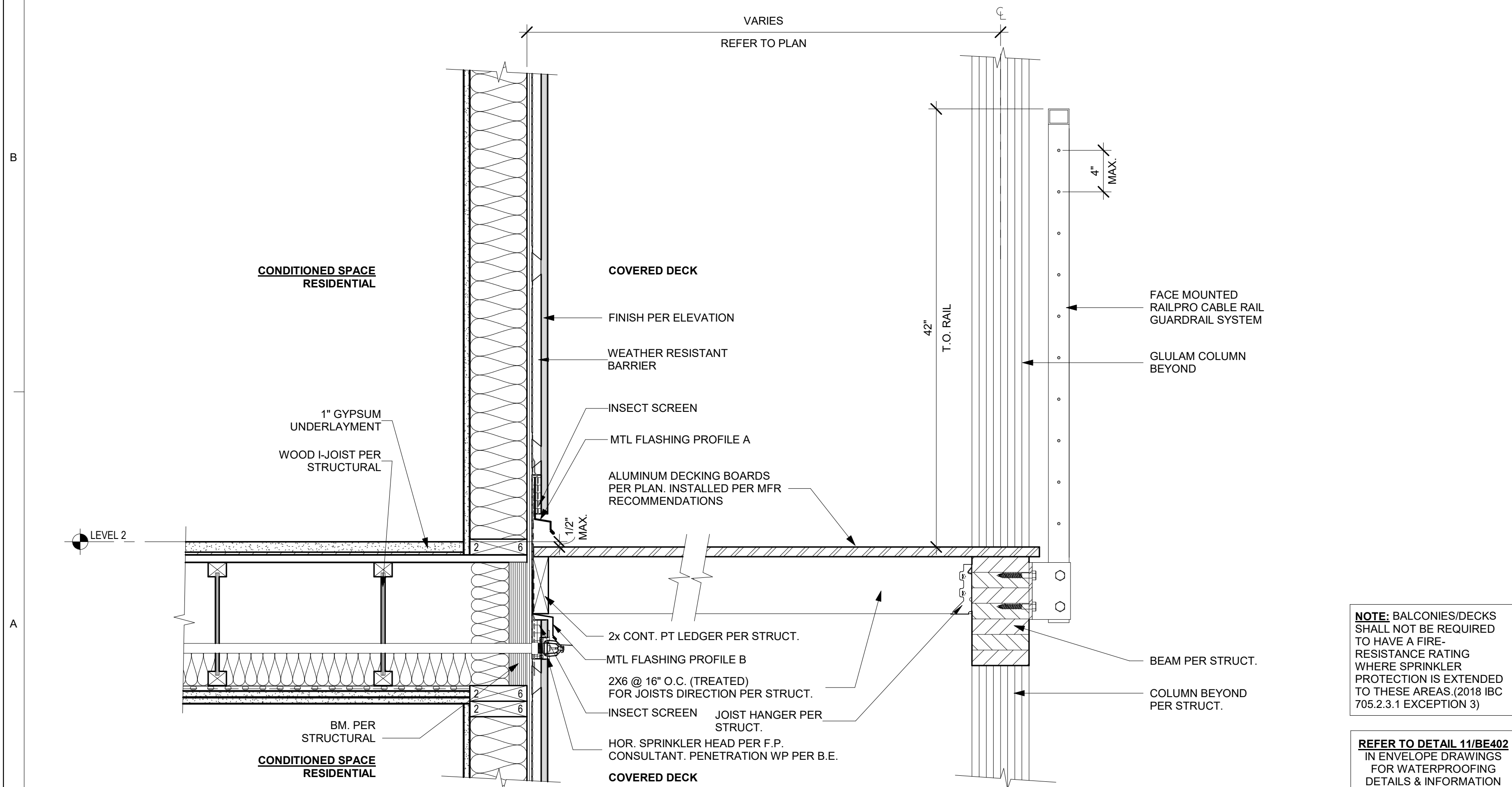

**A1** WD-1 - Residential Balcony  
1 1/2" = 1'-0"

### GENERAL NOTES - DETAILS

- A. REFER TO SHEET **A7.10** FOR DOOR PANEL AND FRAME TYPES  
B. BUILDING ENVELOPE SYSTEMS SHOWN IN ARCHITECTURAL DETAILS ARE DIAGRAMATIC ONLY AND ARE NOT REPRESENTATIVE OF THE ACTUAL SYSTEM. FOR COMPLETE WATERPROOFING INSTRUCTIONS, PRODUCTS, AND DETAILS, REFER TO BUILDING ENVELOPE (BE) DRAWINGS.

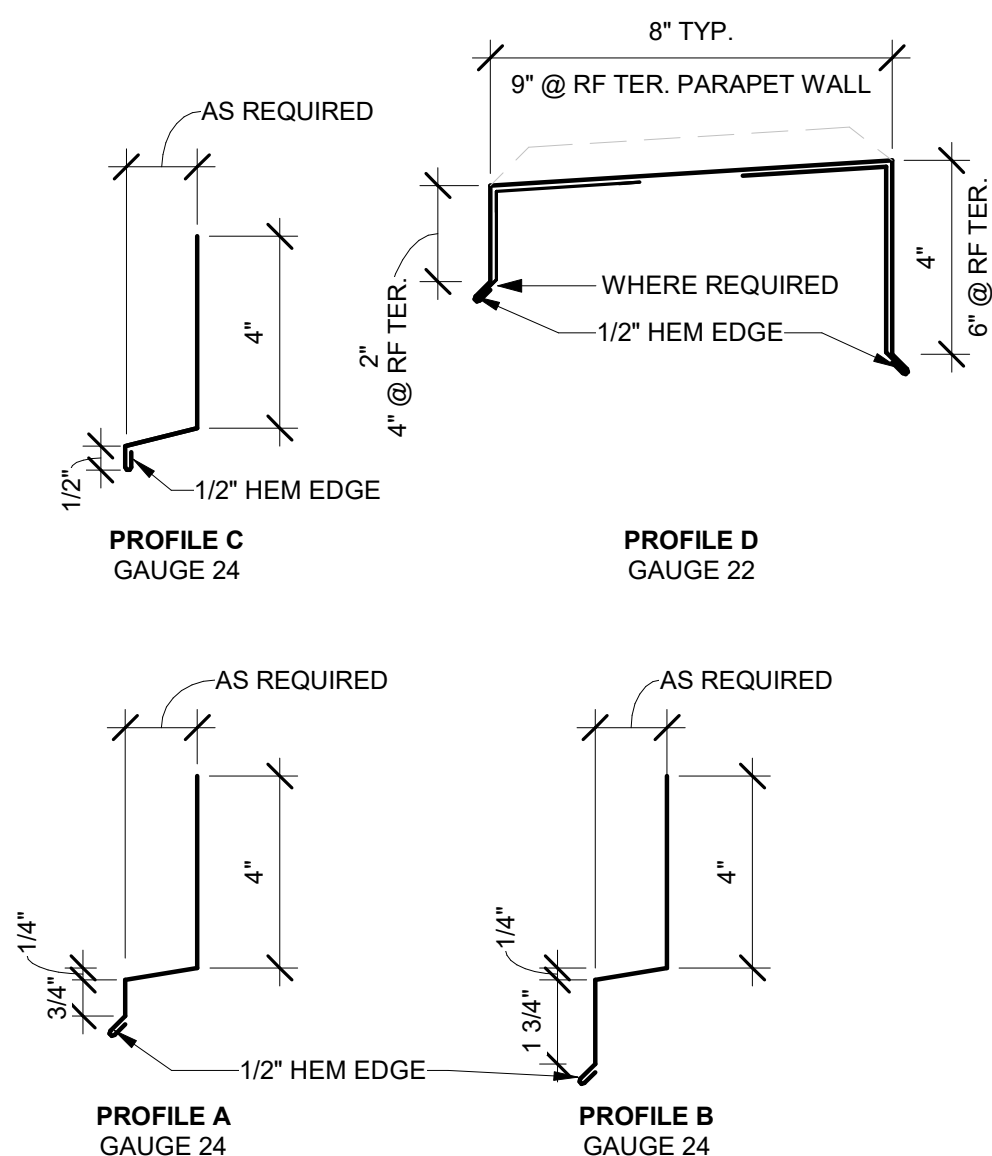

**LEGEND - FLASHING & COPING PROFILES**

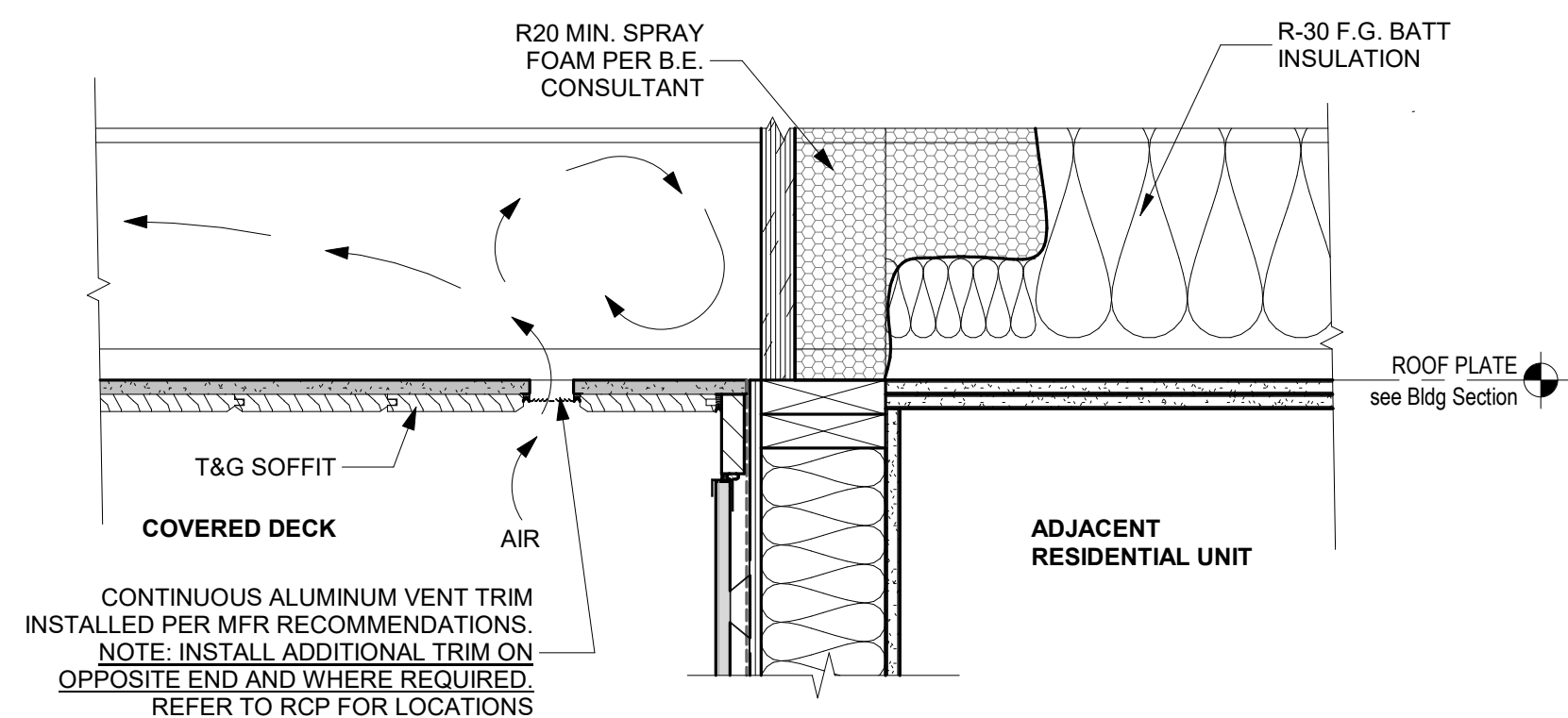

**B4** TT-1 T&G Soffit Trim Vent  
1 1/2" = 1'-0"

**NOTE:** BALCONIES/DECKS SHALL NOT BE REQUIRED TO HAVE A FIRE-RESISTANCE RATING WHERE SPRINKLER PROTECTION IS EXTENDED TO THESE AREAS. (2018 IBC 705.2.3.1 EXCEPTION 3)

**REFER TO DETAIL 11/BE402** IN ENVELOPE DRAWINGS FOR WATERPROOFING DETAILS & INFORMATION



www.dykeman.net  
425.259.3161 (T)  
1716 West Marine View Drive  
2nd Floor / Everett, WA 98201

**CONSULTANT:**

**REGISTRATION STAMPS:**



**PROJECT IDENTIFICATION:**

**Williams Invest -  
Third and Park  
FOR  
5J WILLIAMS  
FAMILY LLC  
AT  
3RD & PARK AVE  
MUKILTEO, WA 98275**

**BUILDING PERMIT  
01/30/2023**

This drawing is:  
1. Copyright 2023 Dykeman, Inc.  
2. The Architect's Instrument of Professional Service.  
3. For use on this project only. Obtain Architect's written permission for any other use or reproduction.

**PROJECT NUMBER:**

**2021-042**

**REVISIONS:**

MARK	DATE	DESCRIPTION
	01/30/2023	BUILDING PERMIT

**PROJECT TEAM:**

PRINCIPAL IN CHARGE: MAS  
PROJECT MANAGER: AM  
PROJECT ARCHITECT: WDH  
JOB CAPTAIN: SZ

**DRAWING TITLE:**

**DECK DETAILS**

**DRAWING NUMBER:**

**A8.25**

REFER TO DETAIL 8/BE601  
IN ENVELOPE DRAWINGS  
FOR WATERPROOFING  
DETAILS & INFORMATION

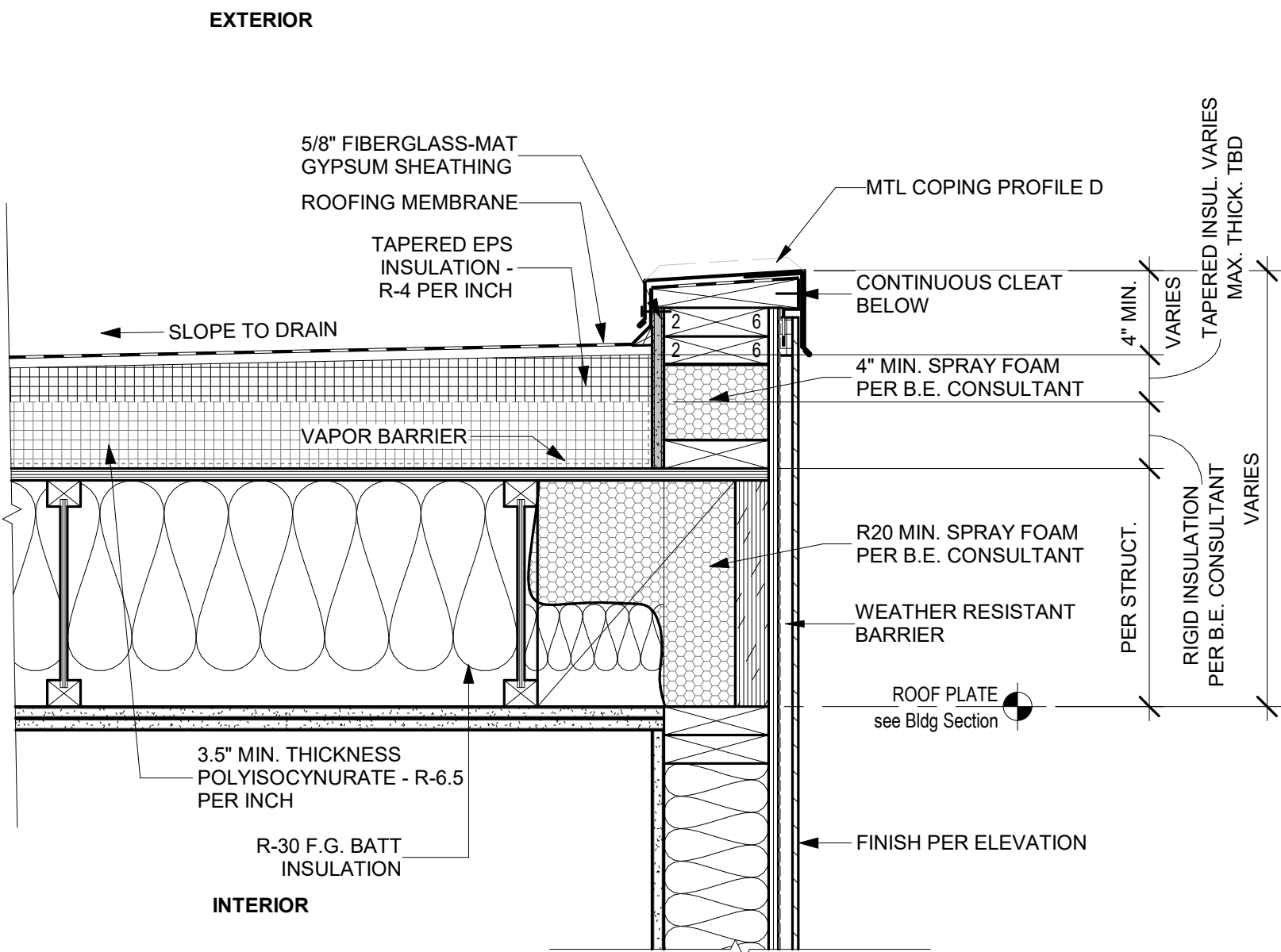

C1 PW-1 Typ. Parapet Wall  
1 1/2" = 1'-0"

## GENERAL NOTES - DETAILS

- A. REFER TO SHEET A7.10 FOR DOOR PANEL AND FRAME TYPES  
B. BUILDING ENVELOPE SYSTEMS SHOWN IN ARCHITECTURAL DETAILS ARE DIAGRAMATIC ONLY AND ARE NOT REPRESENTATIVE OF THE ACTUAL SYSTEM. FOR COMPLETE WATERPROOFING INSTRUCTIONS, PRODUCTS, AND DETAILS, REFER TO BUILDING ENVELOPE (BE) DRAWINGS.

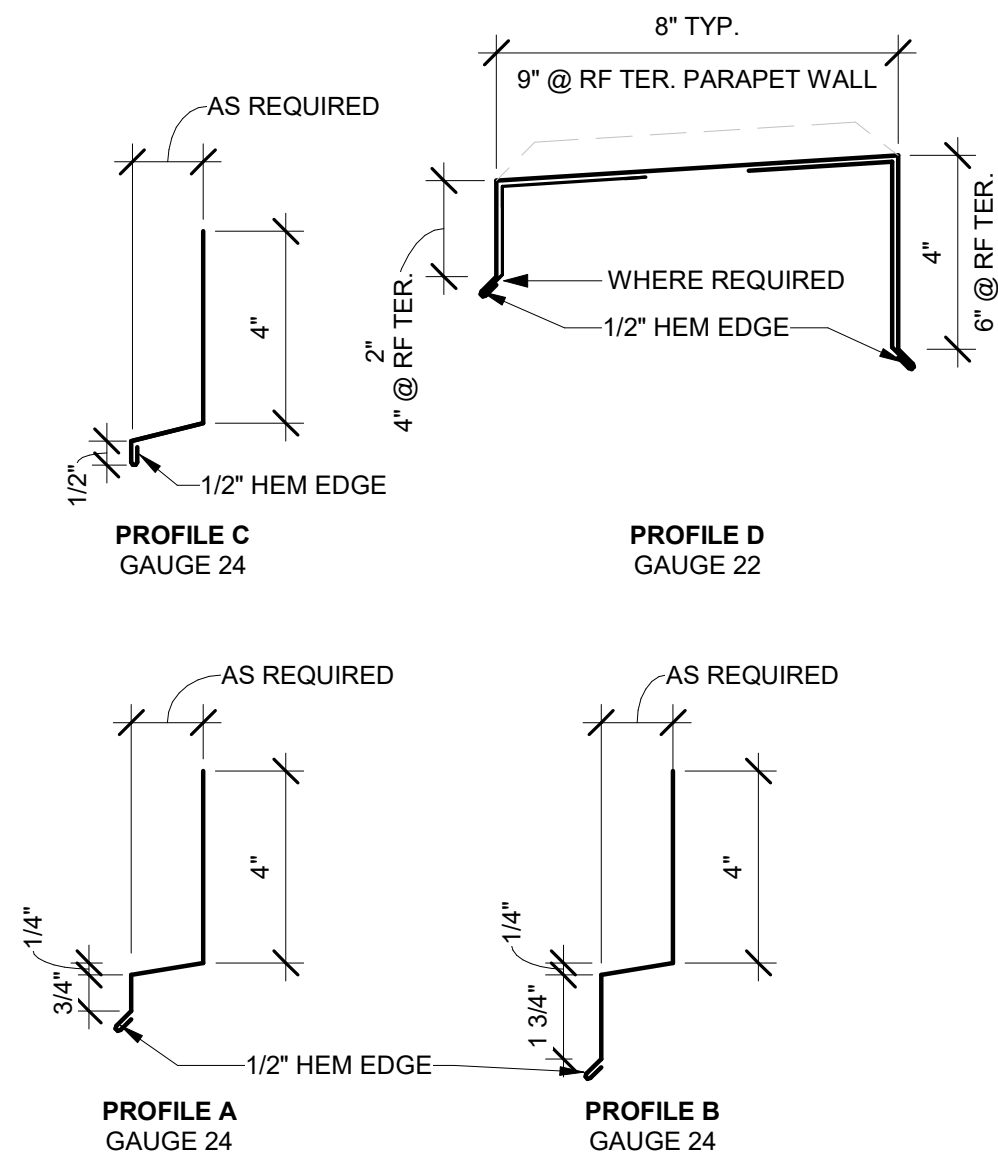

LEGEND - FLASHING & COPING PROFILES

REFER TO DETAIL 1/BE603  
IN ENVELOPE DRAWINGS  
FOR WATERPROOFING  
DETAILS & INFORMATION

REFER TO DETAIL 3/BE603  
IN ENVELOPE DRAWINGS  
FOR WATERPROOFING  
DETAILS & INFORMATION

REFER TO DETAIL 10/BE603  
IN ENVELOPE DRAWINGS  
FOR WATERPROOFING  
DETAILS & INFORMATION

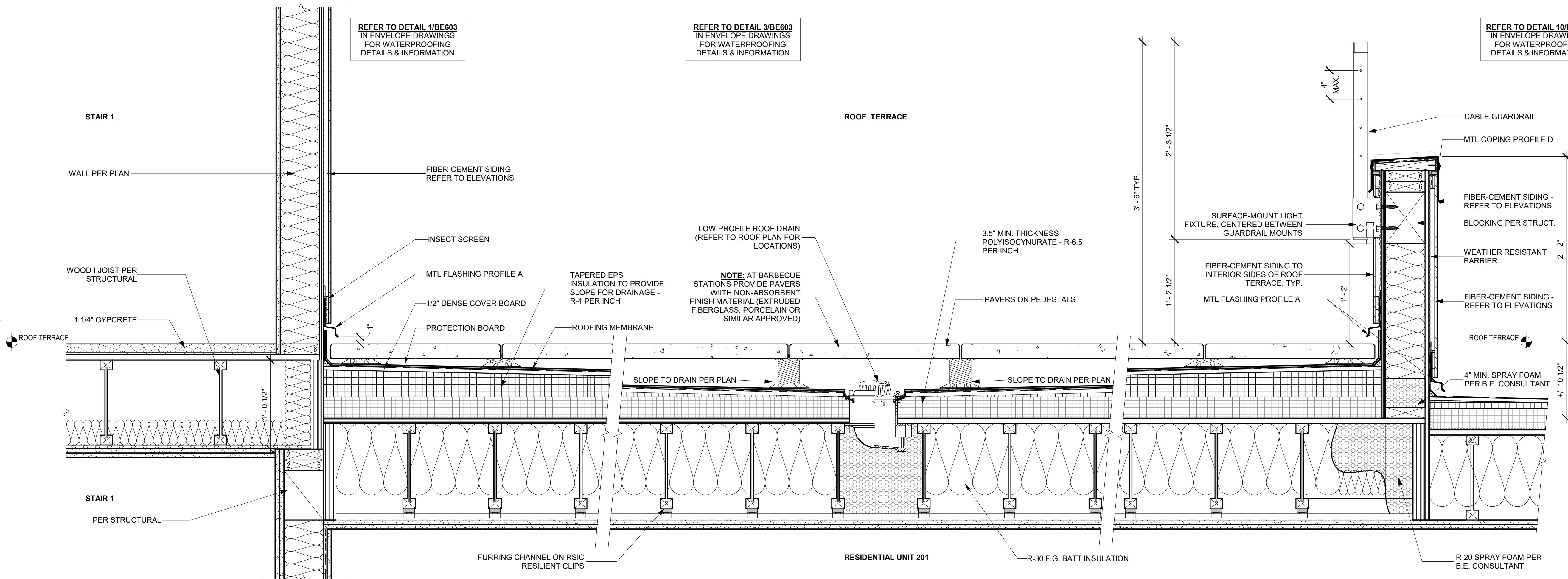

A1 R-1 Roof @ Unconditioned to Conditioned Transition @ Level 3  
1 1/2" = 1'-0"

**DYKEMAN**  
ARCHITECTURE + DESIGN

www.dykeman.net | 425.259.3161 (T)  
1716 West Marine View Drive  
2nd Floor / Everett, WA 98201

CONSULTANT:

REGISTRATION STAMPS:

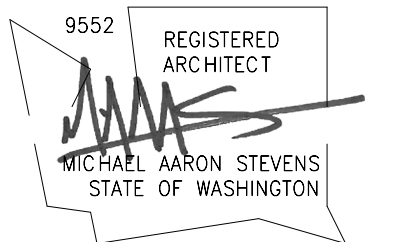

PROJECT IDENTIFICATION:

Williams Invest -  
Third and Park  
FOR  
5J WILLIAMS  
FAMILY LLC  
AT  
3RD & PARK AVE  
MUKILTEO, WA 98275

BUILDING PERMIT  
01/30/2023

This drawing is:  
1. Copyright 2023 Dykeman, Inc.  
2. The Architect's Instrument of Professional Service.  
3. For use on this project only. Obtain Architect's written permission for any other use or reproduction.

PROJECT NUMBER:

2021-042

REVISIONS:

MARK	DATE	DESCRIPTION
	01/30/2023	BUILDING PERMIT

PROJECT TEAM:

PRINCIPAL IN CHARGE: MAS  
PROJECT MANAGER: AM  
PROJECT ARCHITECT: WDH  
JOB CAPTAIN: SZ

DRAWING TITLE:

ROOFING DETAILS

DRAWING NUMBER:

A8.30

GENERAL NOTES - DETAILS

- A. REFER TO SHEET A7.10 FOR DOOR PANEL AND FRAME TYPES  
B. BUILDING ENVELOPE SYSTEMS SHOWN IN ARCHITECTURAL DETAILS ARE DIAGRAMATIC ONLY AND ARE NOT REPRESENTATIVE OF THE ACTUAL SYSTEM. FOR COMPLETE WATERPROOFING INSTRUCTIONS, PRODUCTS, AND DETAILS, REFER TO BUILDING ENVELOPE (BE) DRAWINGS.

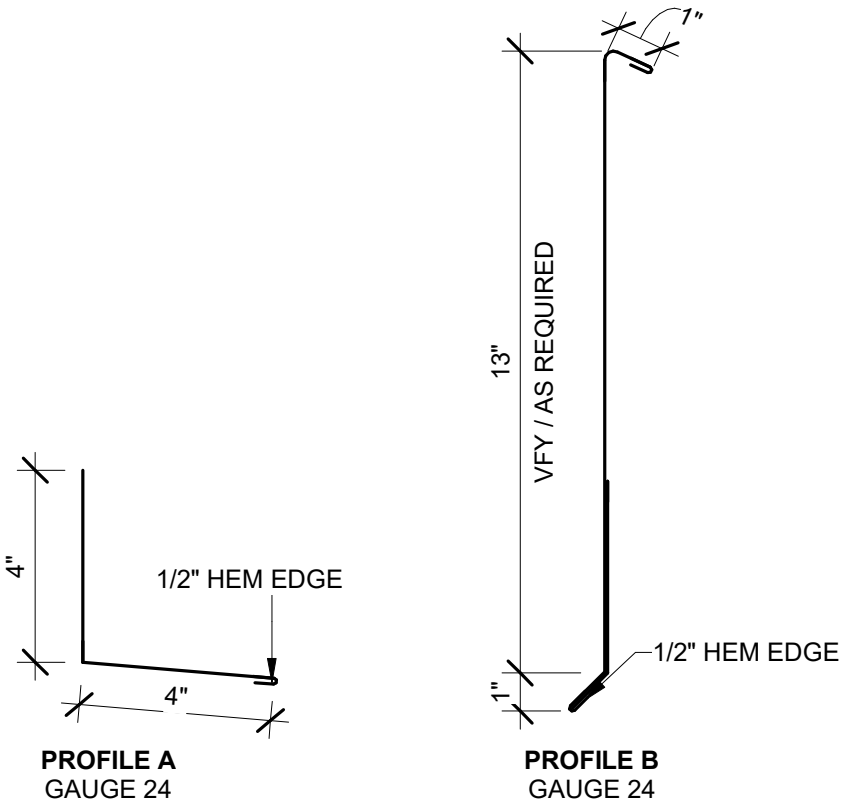

LEGEND - ROOF FLASHING PROFILES

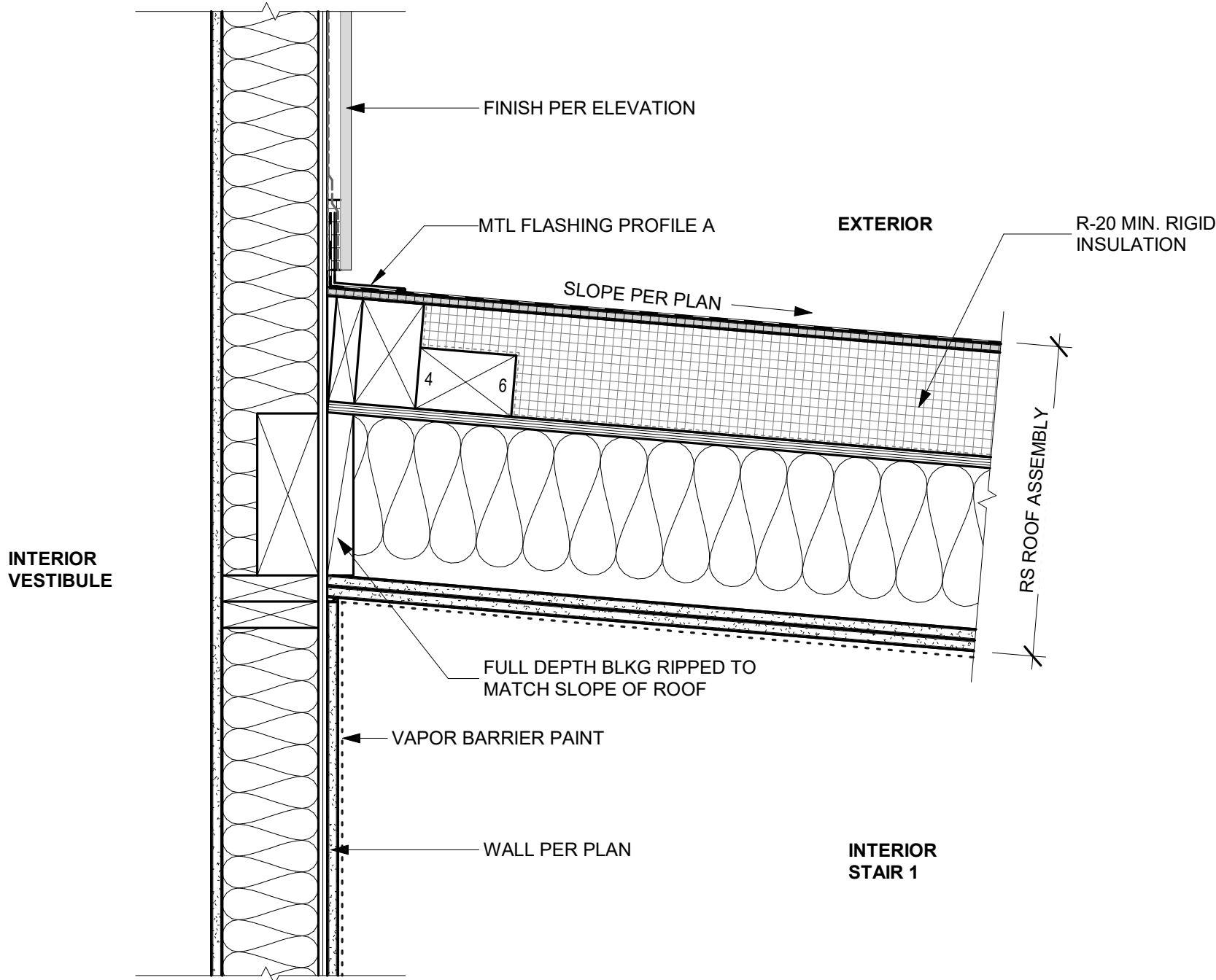

B1 RS-4 Stair Roof @ Ext. Wall  
1 1/2" = 1'-0"

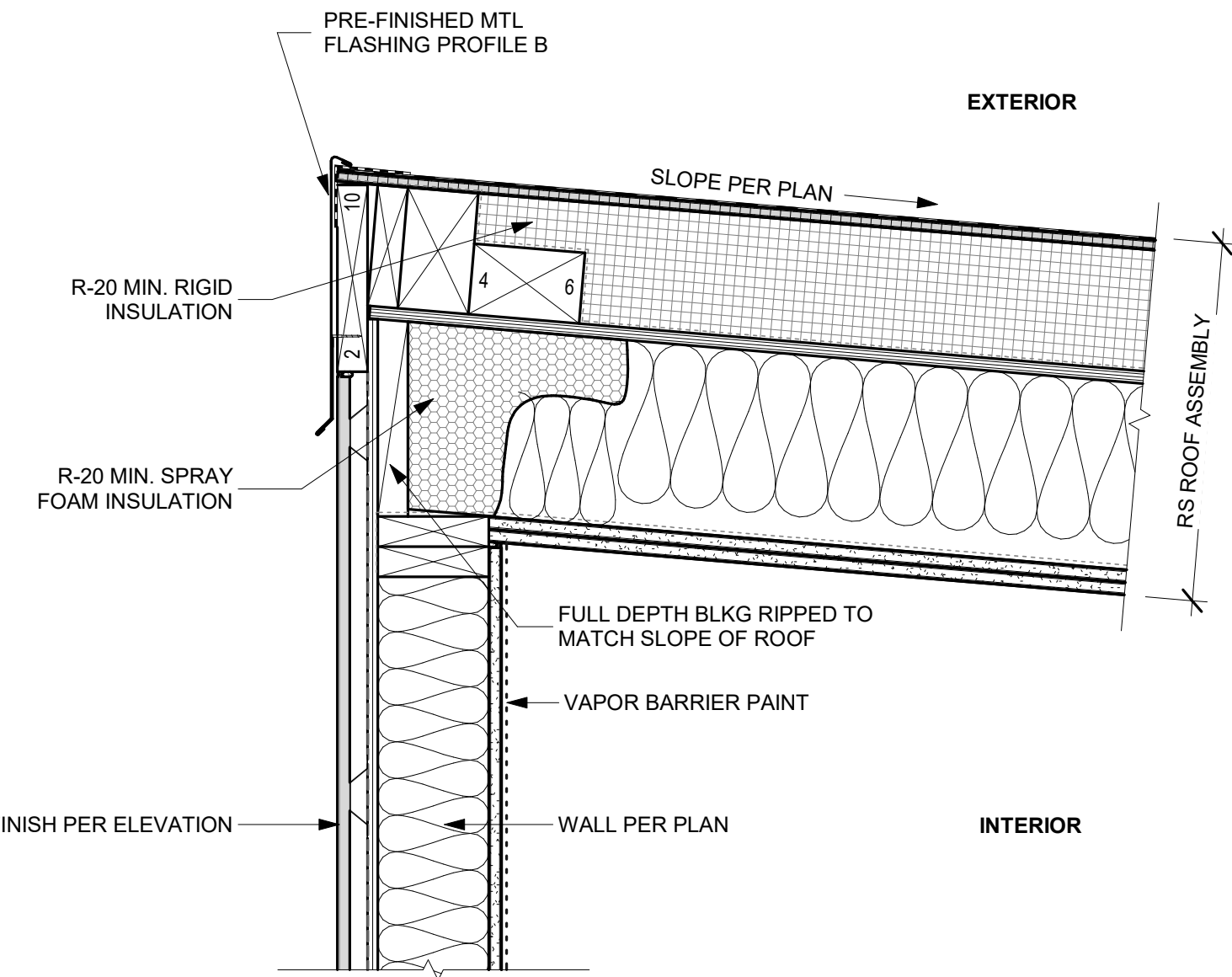

A1 RS-1 Stair Roof @ Eave Top  
1 1/2" = 1'-0"

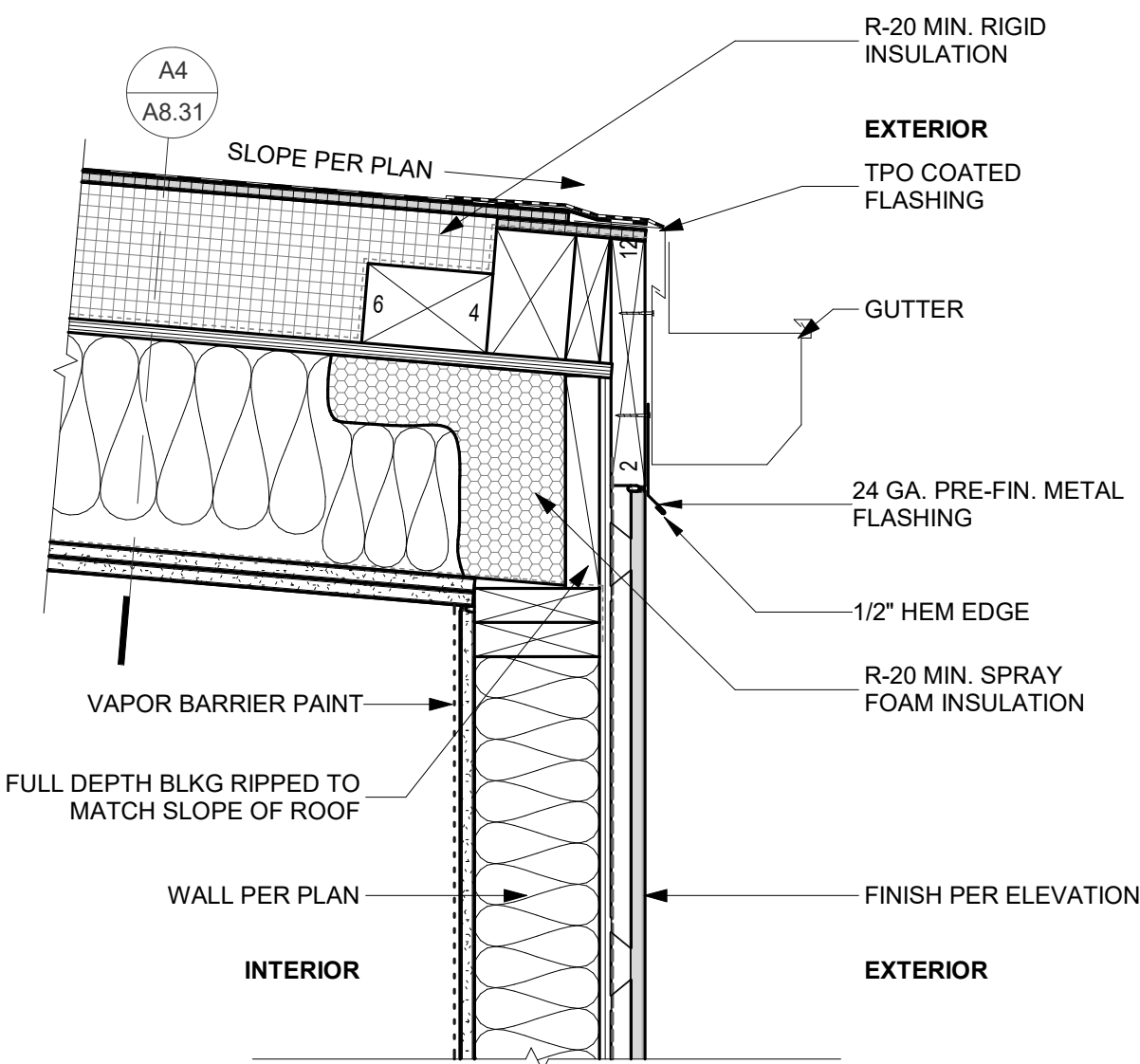

A2 RS-2 Stair Roof @ Eave Bottom  
1 1/2" = 1'-0"

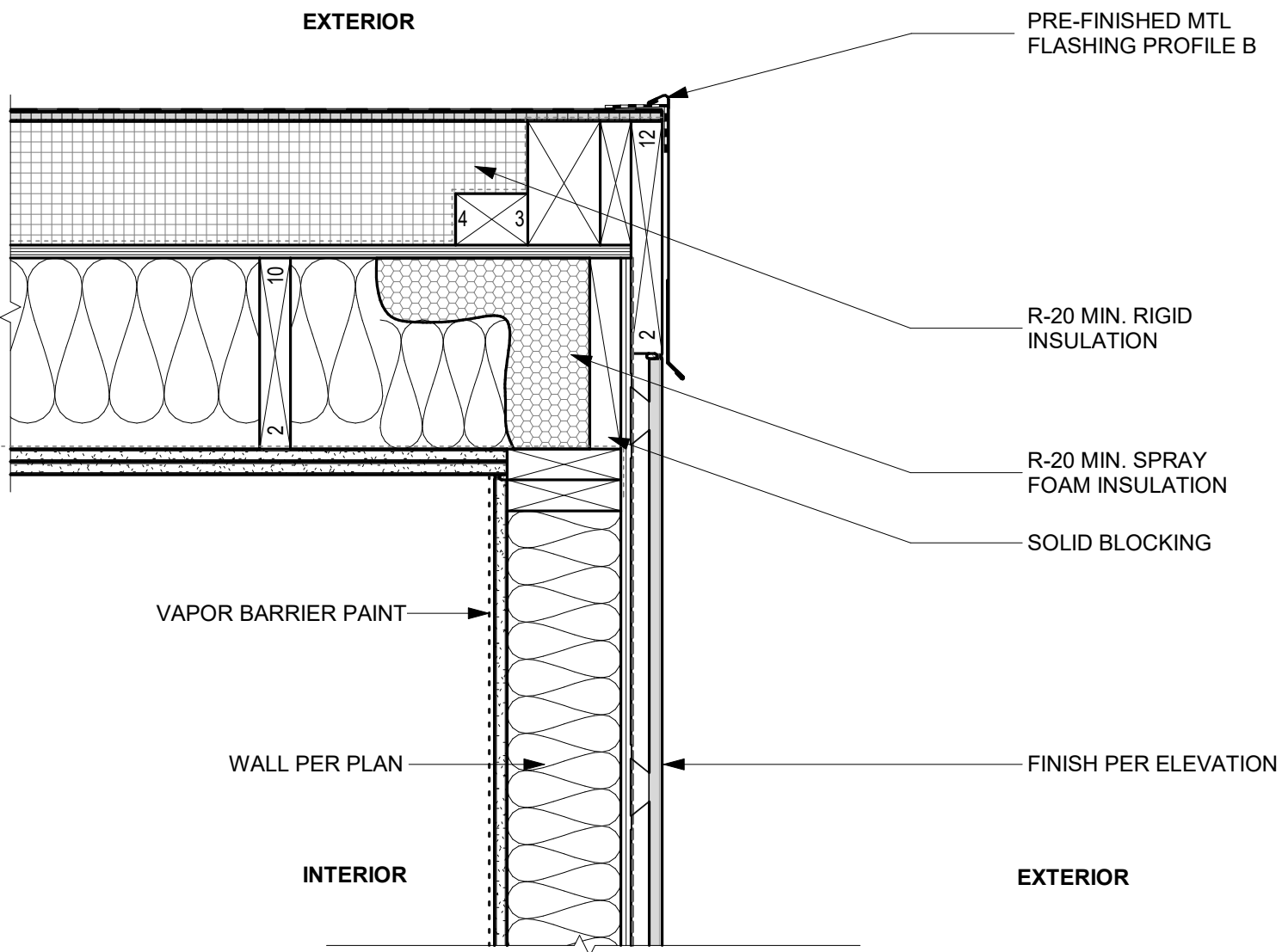

A4 RS-3 Stair Roof @ Side  
1 1/2" = 1'-0"

**DYKEMAN**  
ARCHITECTURE + DESIGN

www.dykeman.net | 425.259.3161 (T)  
1716 West Marine View Drive  
2nd Floor / Everett, WA 98201

CONSULTANT:

REGISTRATION STAMPS:

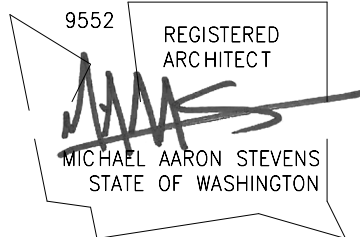

PROJECT IDENTIFICATION:

Williams Invest -  
Third and Park  
FOR  
5J WILLIAMS  
FAMILY LLC  
AT  
3RD & PARK AVE  
MUKILTEO, WA 98275

BUILDING PERMIT  
01/30/2023

This drawing is:  
1. Copyright 2023 Dykeman, Inc.  
2. The Architect's Instrument of Professional Service.  
3. For use on this project only. Obtain Architect's written permission for any other use or reproduction.

PROJECT NUMBER:

2021-042

REVISIONS:

MARK	DATE	DESCRIPTION
	01/30/2023	BUILDING PERMIT

PROJECT TEAM:

PRINCIPAL IN CHARGE: MAS  
PROJECT MANAGER: AM  
PROJECT ARCHITECT: WDH  
JOB CAPTAIN: SZ

DRAWING TITLE:

ROOFING DETAILS

DRAWING NUMBER:

A8.31

GENERAL NOTES - DETAILS

- A. REFER TO SHEET A7.10 FOR DOOR PANEL AND FRAME TYPES  
B. BUILDING ENVELOPE SYSTEMS SHOWN IN ARCHITECTURAL DETAILS ARE DIAGRAMATIC ONLY AND ARE NOT REPRESENTATIVE OF THE ACTUAL SYSTEM. FOR COMPLETE WATERPROOFING INSTRUCTIONS, PRODUCTS, AND DETAILS, REFER TO BUILDING ENVELOPE (BE) DRAWINGS.



ARCHITECTURE + DESIGN

www.dykeman.net 1716 West Marine View Drive  
425.259.3161 (T) 2nd Floor / Everett, WA 98201

CONSULTANT:

REGISTRATION STAMPS:

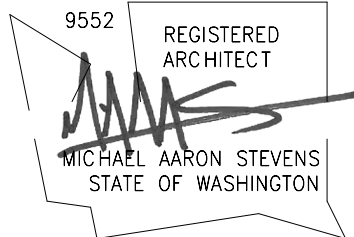

PROJECT IDENTIFICATION:

Williams Invest -  
Third and Park  
FOR  
5J WILLIAMS  
FAMILY LLC  
AT  
3RD & PARK AVE  
MUKILTEO, WA 98275

BUILDING PERMIT  
01/30/2023

This drawing is:  
1. Copyright 2023 Dykeman, Inc.  
2. The Architect's Instrument of Professional Service.  
3. For use on this project only. Obtain Architect's written permission for any other use or reproduction.

PROJECT NUMBER:

2021-042

REVISIONS:

MARK	DATE	DESCRIPTION
	01/30/2023	BUILDING PERMIT

PROJECT TEAM:

PRINCIPAL IN CHARGE: MAS  
PROJECT MANAGER: AM  
PROJECT ARCHITECT: WDH  
JOB CAPTAIN: SZ

DRAWING TITLE:

ROOFING DETAILS

DRAWING NUMBER:

A8.32

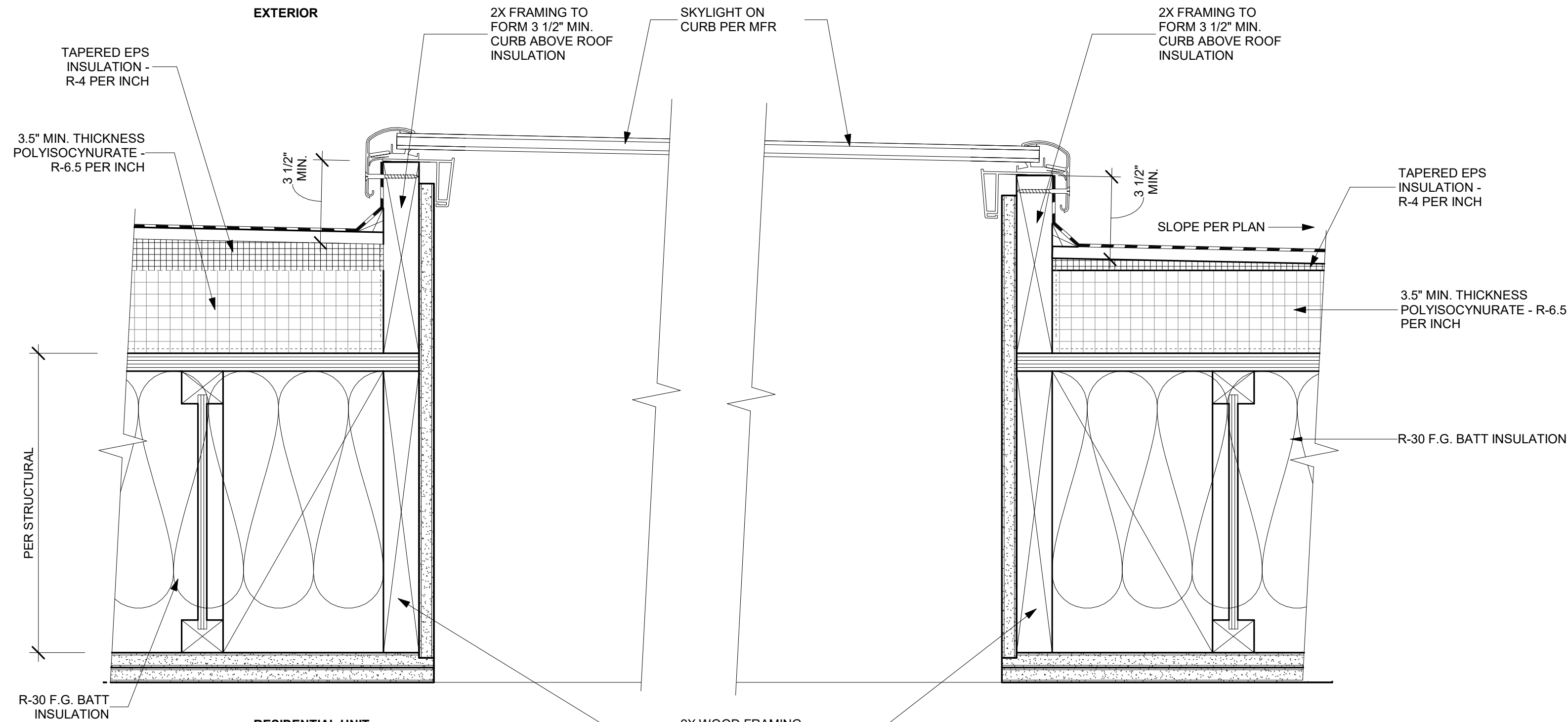

C1 SK-1 Skylight Curb Detail  
3" = 1'-0"

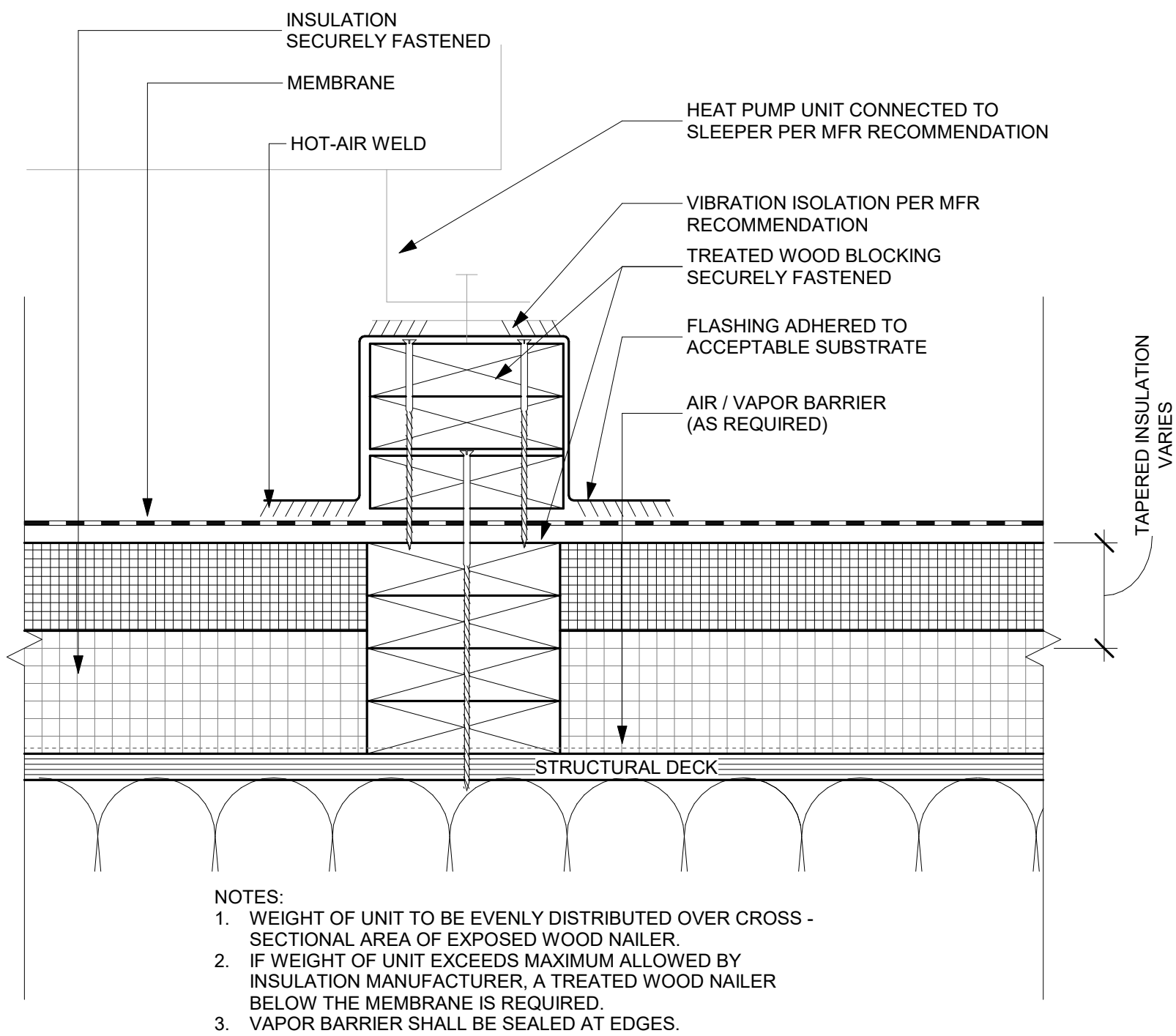

A1 WS-1 Protected Wood Sleeper  
3" = 1'-0"

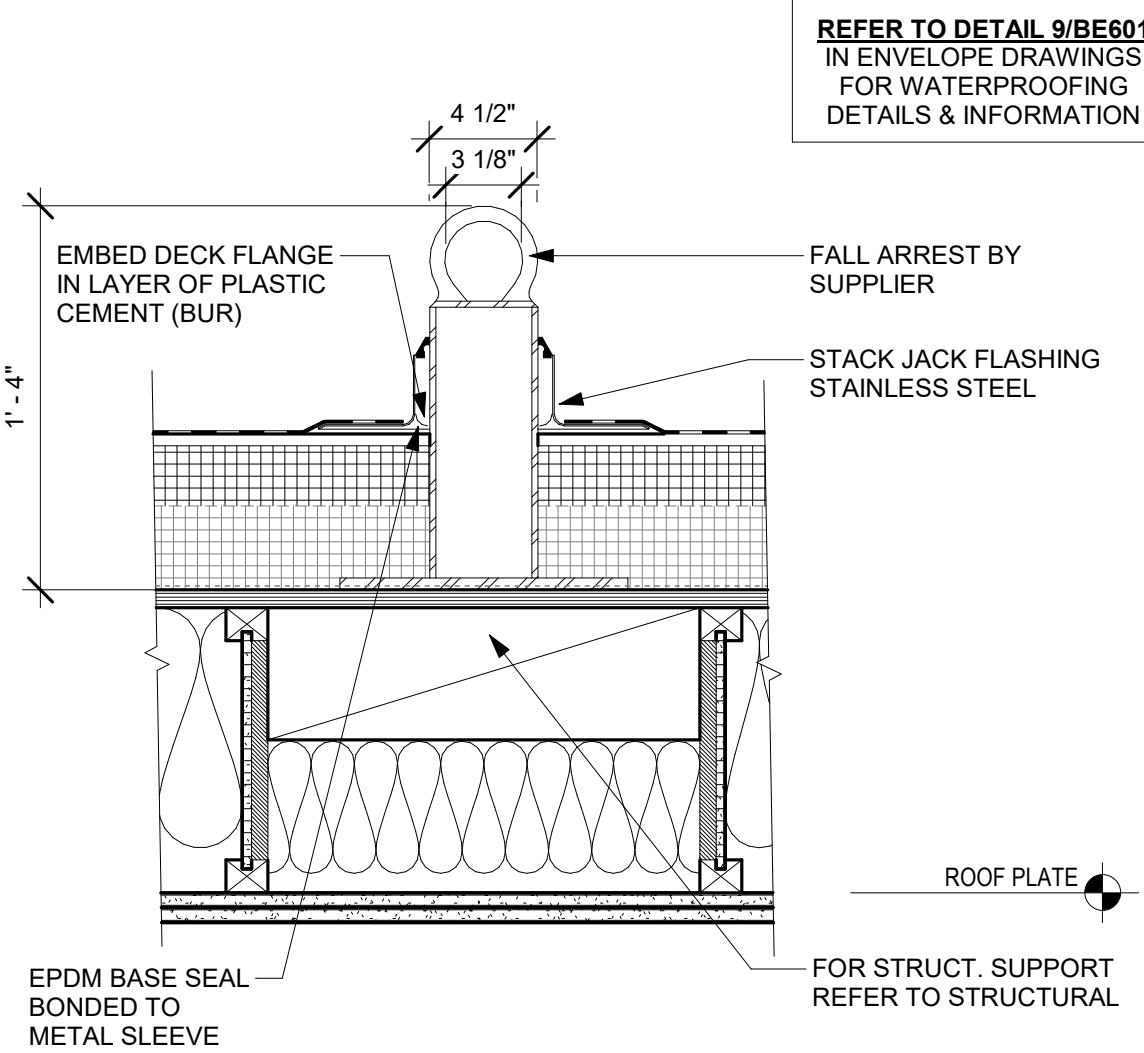

A3 FA-1 Fall Arrest Roof Anchor  
1 1/2" = 1'-0"

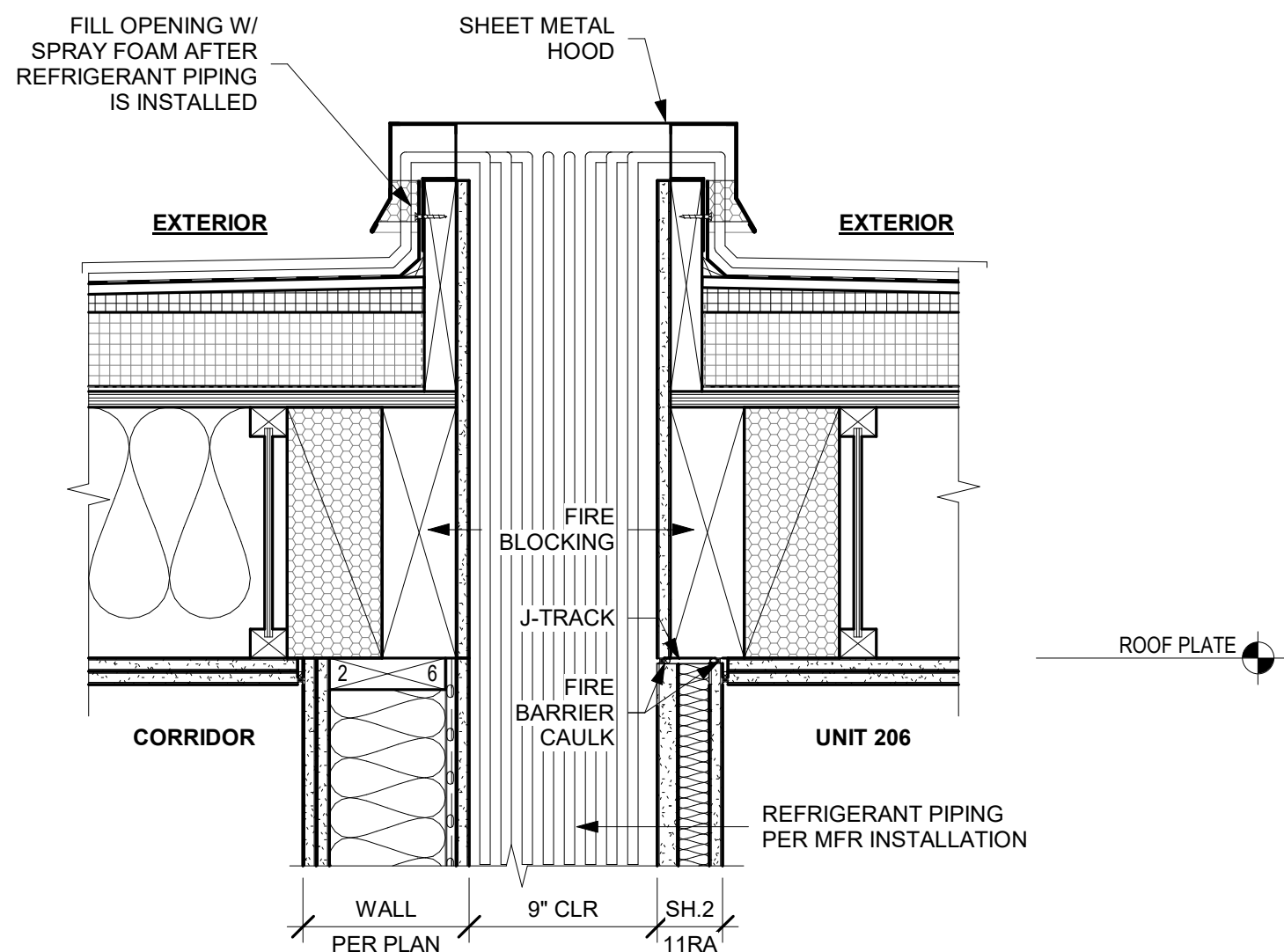

A4 RP-1 Refrigerant Piping @ Roof Penetration  
1 1/2" = 1'-0"

GENERAL NOTES - DETAILS

- A. REFER TO SHEET A7.10 FOR DOOR PANEL AND FRAME TYPES  
B. BUILDING ENVELOPE SYSTEMS SHOWN IN ARCHITECTURAL DETAILS ARE DIAGRAMATIC ONLY AND ARE NOT REPRESENTATIVE OF THE ACTUAL SYSTEM. FOR COMPLETE WATERPROOFING INSTRUCTIONS, PRODUCTS, AND DETAILS, REFER TO BUILDING ENVELOPE (BE) DRAWINGS.



ARCHITECTURE + DESIGN

www.dykeman.net 1716 West Marine View Drive  
425.259.3161 (T) 2nd Floor / Everett, WA 98201

CONSULTANT:

REGISTRATION STAMPS:

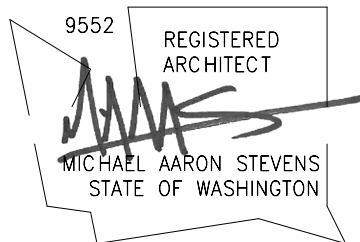

PROJECT IDENTIFICATION:

Williams Invest -  
Third and Park  
FOR  
5J WILLIAMS  
FAMILY LLC  
AT  
3RD & PARK AVE  
MUKILTEO, WA 98275

BUILDING PERMIT  
01/30/2023

This drawing is:  
1. Copyright 2023 Dykeman, Inc.  
2. The Architect's Instrument of Professional Service.  
3. For use on this project only. Obtain Architect's written permission for any other use or reproduction.

PROJECT NUMBER:

2021-042

REVISIONS:

MARK	DATE	DESCRIPTION
	01/30/2023	BUILDING PERMIT

PROJECT TEAM:

PRINCIPAL IN CHARGE: MAS  
PROJECT MANAGER: AM  
PROJECT ARCHITECT: WDH  
JOB CAPTAIN: SZ

DRAWING TITLE:

MISCELLANEOUS  
EXTERIOR DETAILS

DRAWING NUMBER:

A8.35

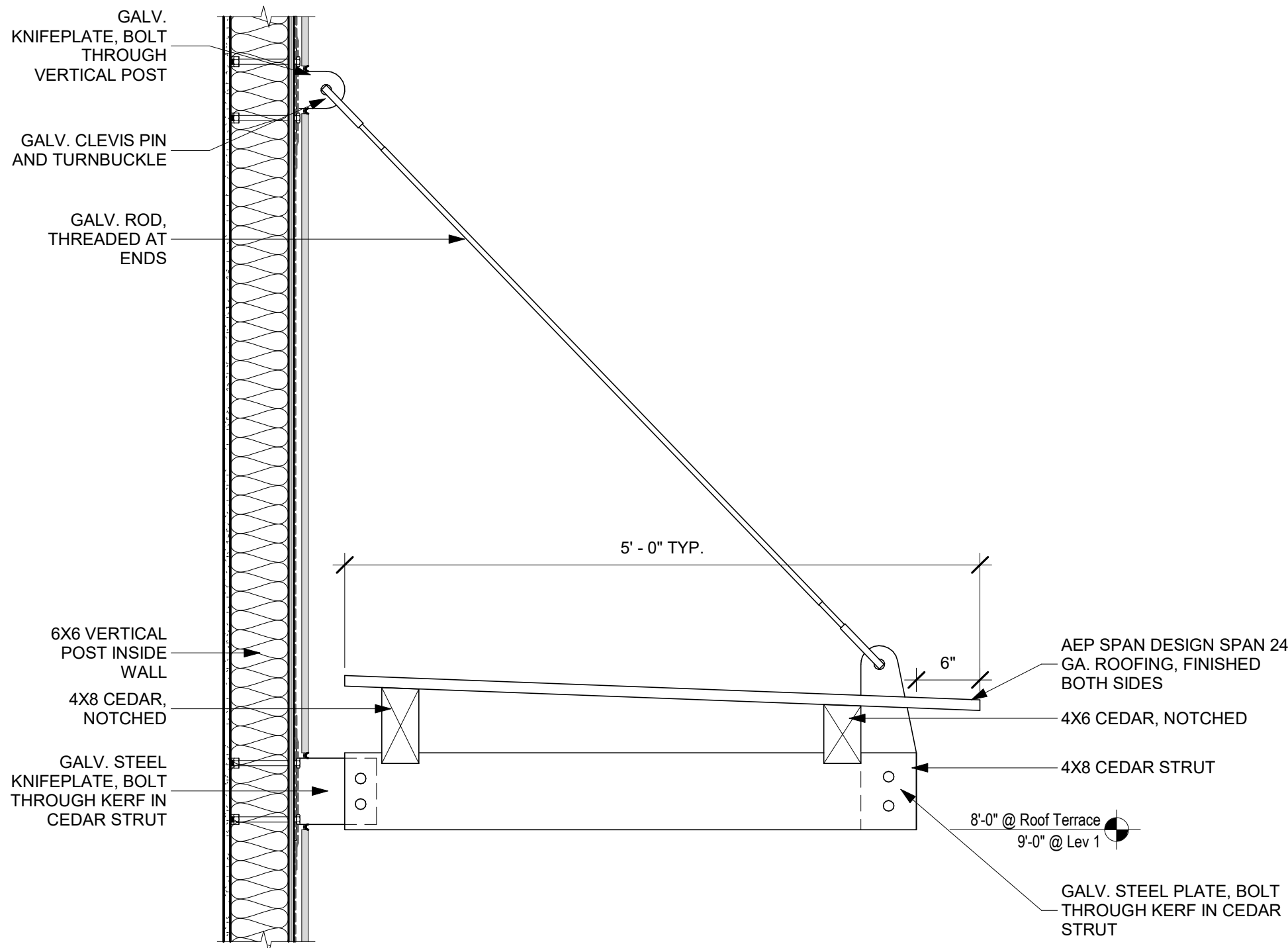
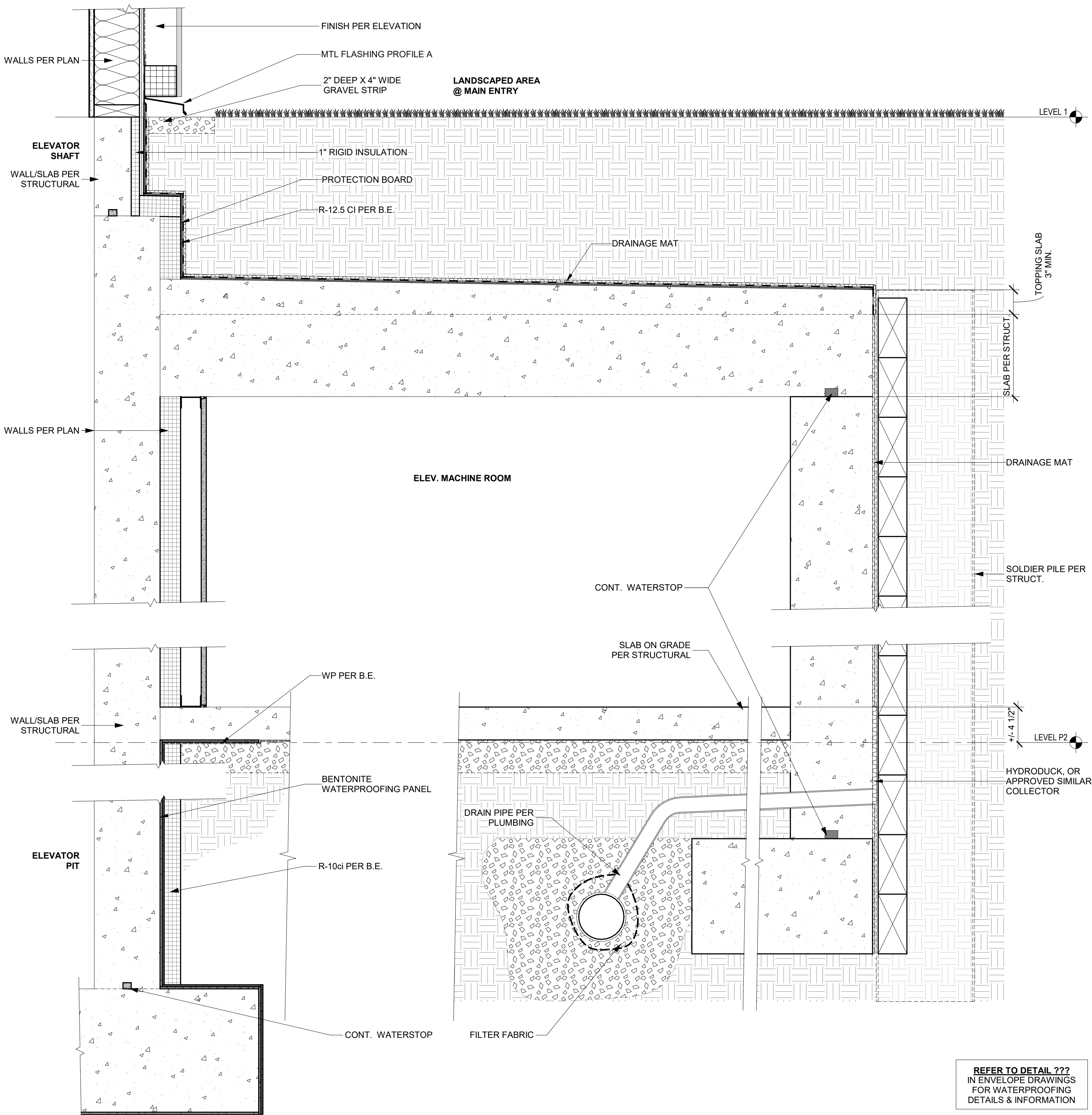

A1 LA-1 Landscaped Area @ Main Entry  
1 1/2" = 1'-0"

A3 ED-1 Canopy Section - Wall Mounted  
1" = 1'-0"

GENERAL NOTES - DETAILS

- A. REFER TO SHEET A7.10 FOR DOOR PANEL AND FRAME TYPES  
B. BUILDING ENVELOPE SYSTEMS SHOWN IN ARCHITECTURAL DETAILS ARE DIAGRAMATIC ONLY AND ARE NOT REPRESENTATIVE OF THE ACTUAL SYSTEM. FOR COMPLETE WATERPROOFING INSTRUCTIONS, PRODUCTS, AND DETAILS, REFER TO BUILDING ENVELOPE (BE) DRAWINGS.



ARCHITECTURE + DESIGN

www.dykeman.net | 1716 West Marine View Drive  
425.259.3161 (T) | 2nd Floor / Everett, WA 98201

CONSULTANT:

REGISTRATION STAMPS:

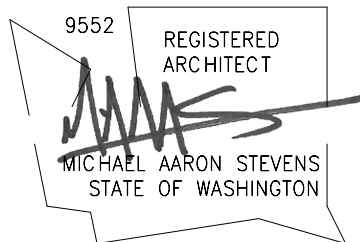

PROJECT IDENTIFICATION:

Williams Invest -  
Third and Park  
FOR  
5J WILLIAMS  
FAMILY LLC  
AT  
3RD & PARK AVE  
MUKILTEO, WA 98275

BUILDING PERMIT  
01/30/2023

This drawing is:  
1. Copyright 2023 Dykeman, Inc.  
2. The Architect's Instrument of Professional Service.  
3. For use on this project only. Obtain Architect's written permission for any other use or reproduction.

PROJECT NUMBER:

2021-042

REVISIONS:

MARK	DATE	DESCRIPTION
	01/30/2023	BUILDING PERMIT

PROJECT TEAM:

PRINCIPAL IN CHARGE: MAS  
PROJECT MANAGER: AM  
PROJECT ARCHITECT: WDH  
JOB CAPTAIN: SZ

DRAWING TITLE:

MISCELLANEOUS  
EXTERIOR DETAILS

DRAWING NUMBER:

A8.36

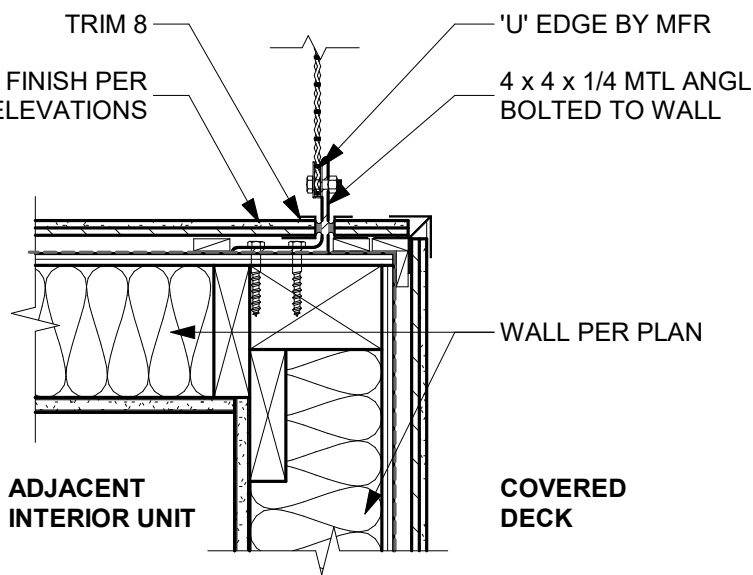
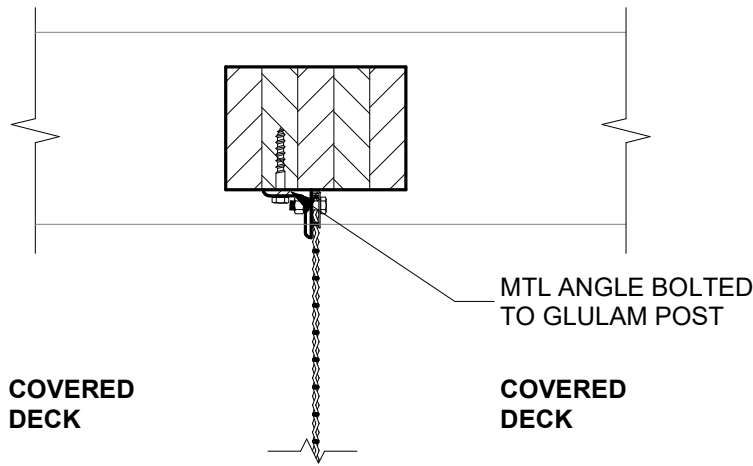

C1 MSB-1 - Mtl Screen Det. @ Balc. - Plan View  
1 1/2" = 1'-0"

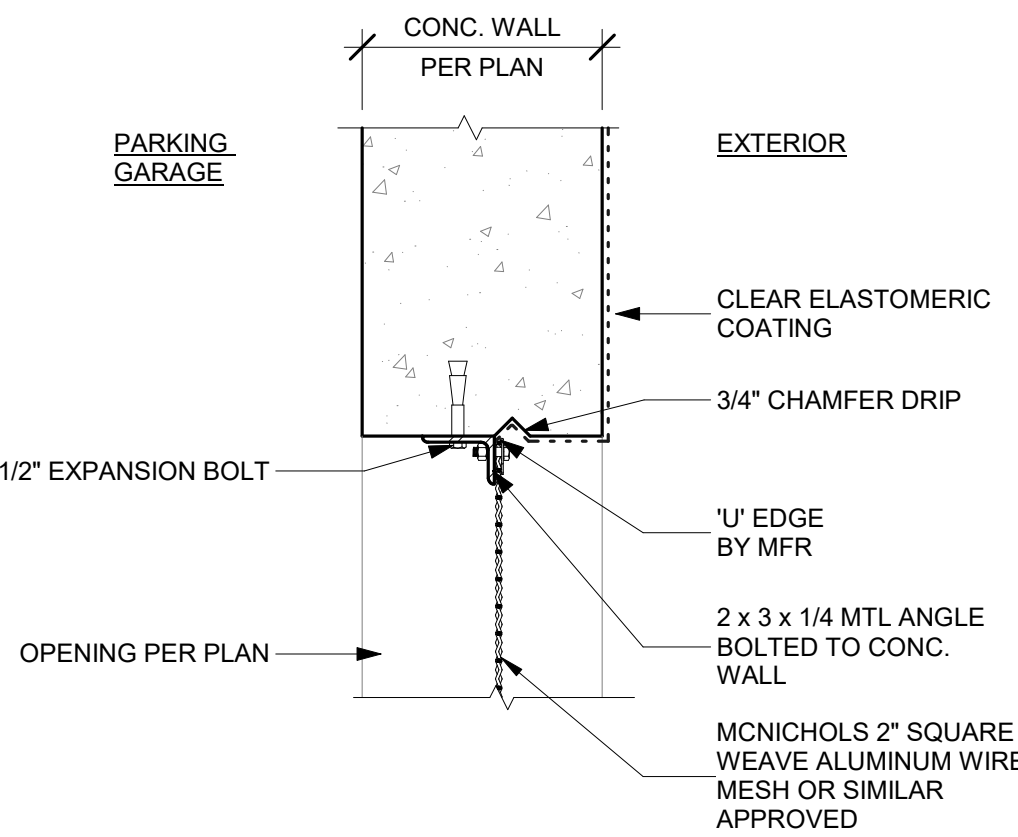

B1 MS-3 - Mtl Screen Edge Detail - Top Section  
1 1/2" = 1'-0"

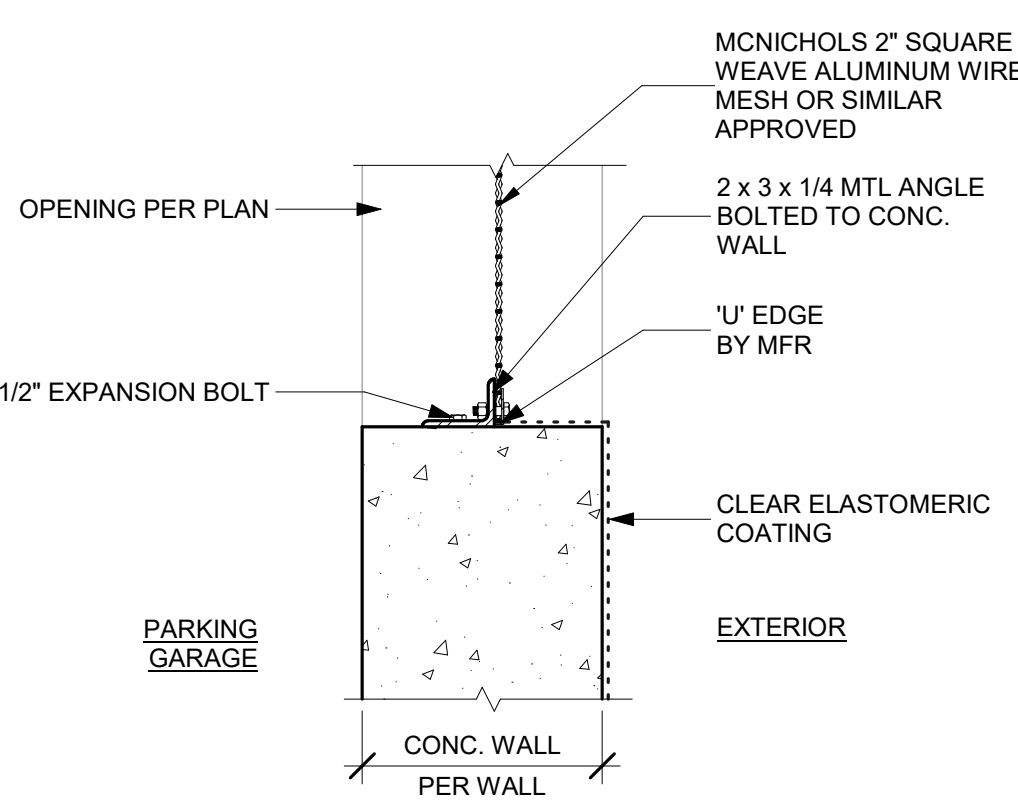

A1 MS-1 - Mtl Screen Edge Detail - BO. Section  
1 1/2" = 1'-0"

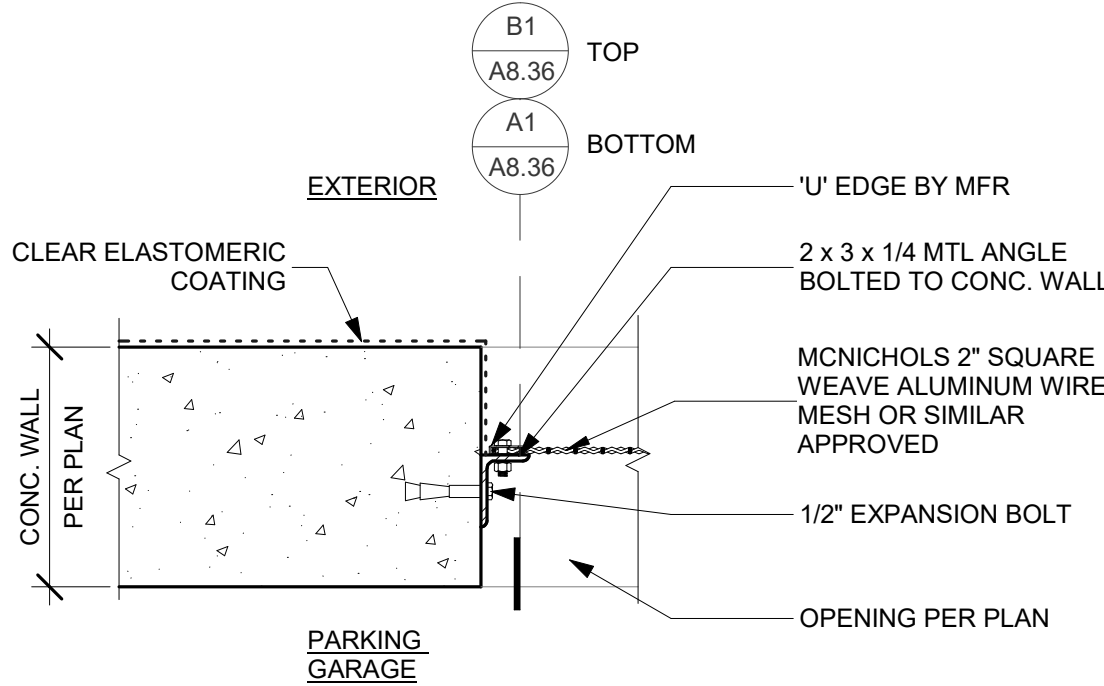

A2 MS-2 - Mtl Screen Edge Detail - Plan View  
1 1/2" = 1'-0"

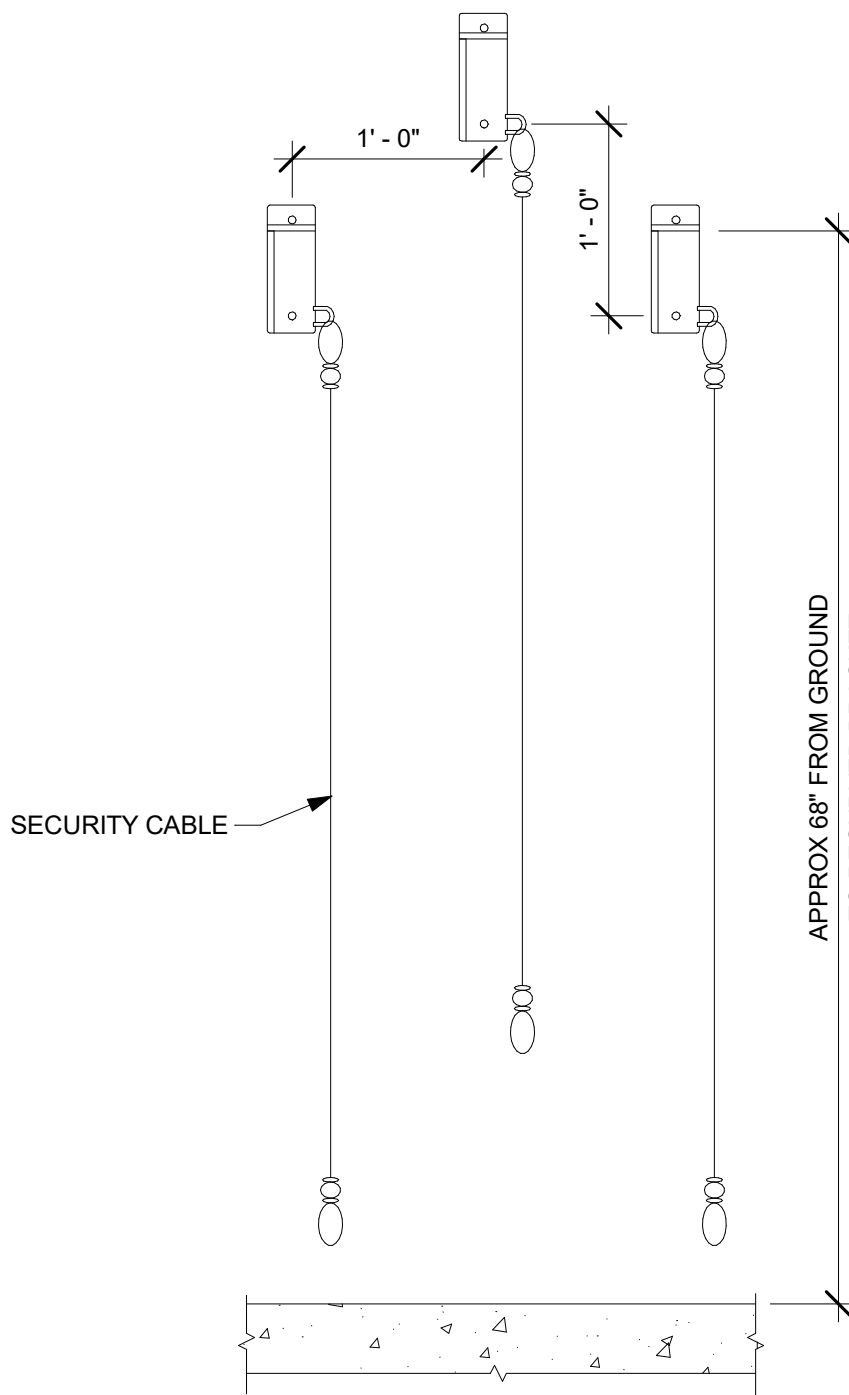

A3 B-1 - Bike Storage Rack Mounting  
1" = 1'-0"

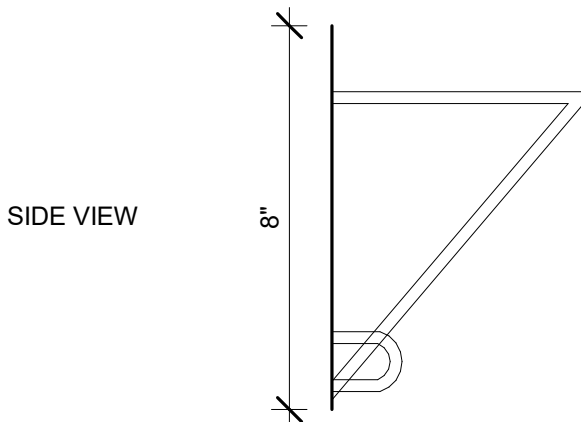
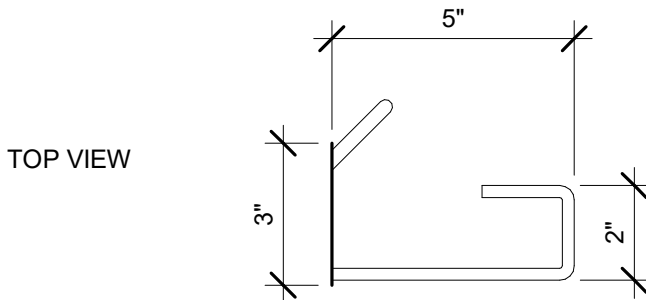

A4 B-2 - Bike Storage Rack  
3" = 1'-0"

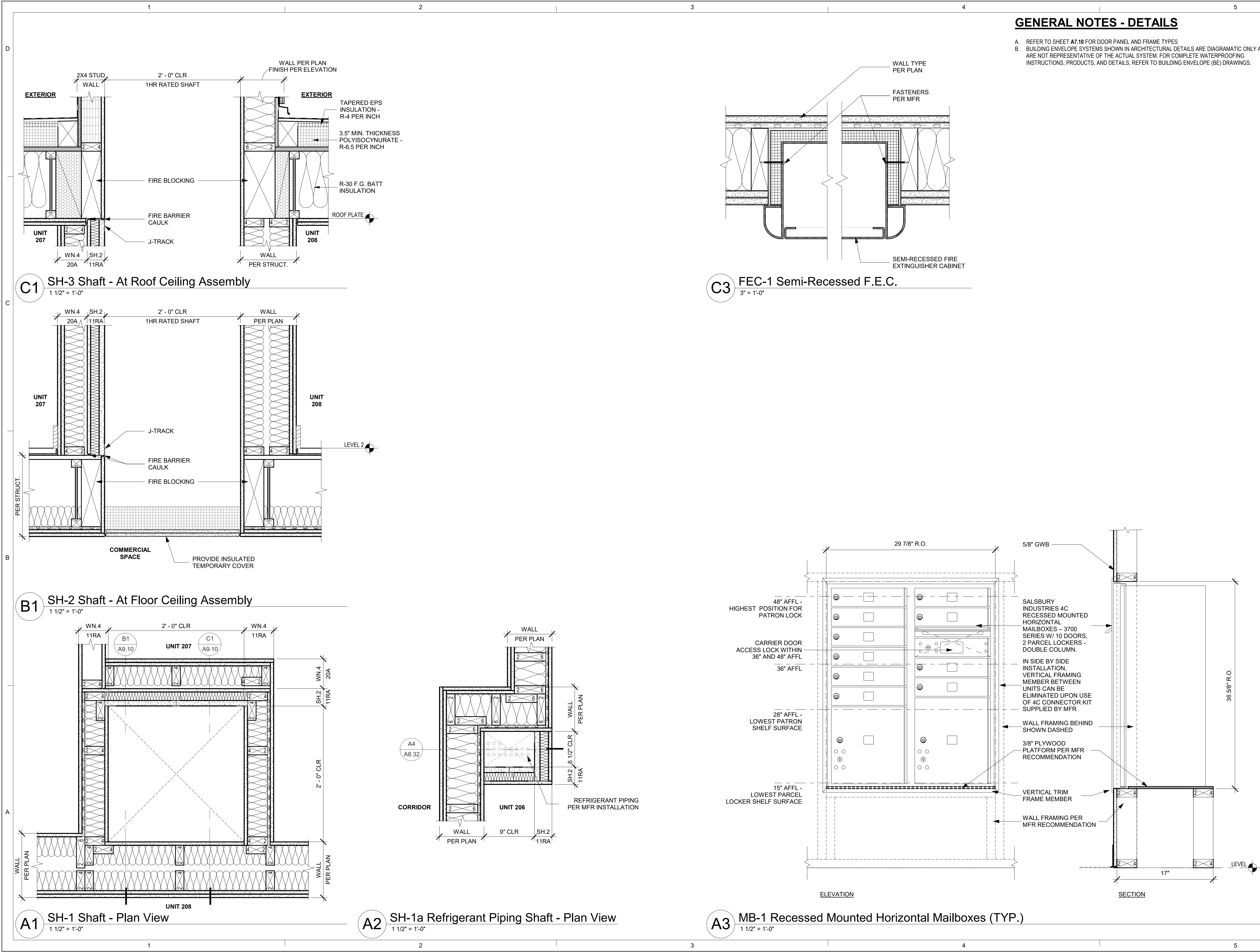

**DYKEMAN**  
ARCHITECTURE + DESIGN

www.dykeman.net | 1716 West Marine View Drive  
425.259.3161 (T) | 2nd Floor / Everett, WA 98201

CONSULTANT:

REGISTRATION STAMPS:



PROJECT IDENTIFICATION:

**Williams Invest -  
Third and Park**  
FOR  
**5J WILLIAMS  
FAMILY LLC**  
AT  
**3RD & PARK AVE  
MUKILTEO, WA 98275**

**BUILDING PERMIT  
01/30/2023**

This drawing is:  
1. Copyright 2023 Dykeman, Inc.  
2. The Architect's Instrument of Professional Service.  
3. For use on this project only. Obtain Architect's written permission for any other use or reproduction.

PROJECT NUMBER:

**2021-042**

REVISIONS:

MARK	DATE	DESCRIPTION
	01/30/2023	BUILDING PERMIT

PROJECT TEAM:

PRINCIPAL IN CHARGE: MAS  
PROJECT MANAGER: AM  
PROJECT ARCHITECT: WDH  
JOB CAPTAIN: SZ

DRAWING TITLE:

**INTERIOR WALL DETAILS**

DRAWING NUMBER:

**A9.10**

GENERAL NOTES - DETAILS

- A. REFER TO SHEET A7.10 FOR DOOR PANEL AND FRAME TYPES  
B. BUILDING ENVELOPE SYSTEMS SHOWN IN ARCHITECTURAL DETAILS ARE DIAGRAMATIC ONLY AND ARE NOT REPRESENTATIVE OF THE ACTUAL SYSTEM. FOR COMPLETE WATERPROOFING INSTRUCTIONS, PRODUCTS, AND DETAILS, REFER TO BUILDING ENVELOPE (BE) DRAWINGS.



ARCHITECTURE + DESIGN

www.dykeman.net | 1716 West Marine View Drive  
425.259.3161 (T) | 2nd Floor / Everett, WA 98201

CONSULTANT:

REGISTRATION STAMPS:

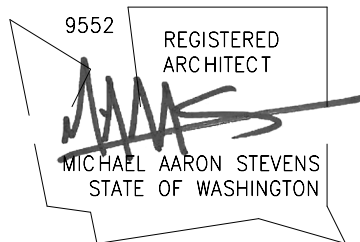

PROJECT IDENTIFICATION:

Williams Invest -  
Third and Park  
FOR  
5J WILLIAMS  
FAMILY LLC  
AT  
3RD & PARK AVE  
MUKILTEO, WA 98275

BUILDING PERMIT  
01/30/2023

This drawing is:  
1. Copyright 2023 Dykeman, Inc.  
2. The Architect's Instrument of Professional Service.  
3. For use on this project only. Obtain Architect's written permission for any other use or reproduction.

PROJECT NUMBER:

2021-042

REVISIONS:

MARK	DATE	DESCRIPTION
	01/30/2023	BUILDING PERMIT

PROJECT TEAM:

PRINCIPAL IN CHARGE: MAS  
PROJECT MANAGER: AM  
PROJECT ARCHITECT: WDH  
JOB CAPTAIN: SZ

DRAWING TITLE:

FLOOR DETAILS

DRAWING NUMBER:

A9.15

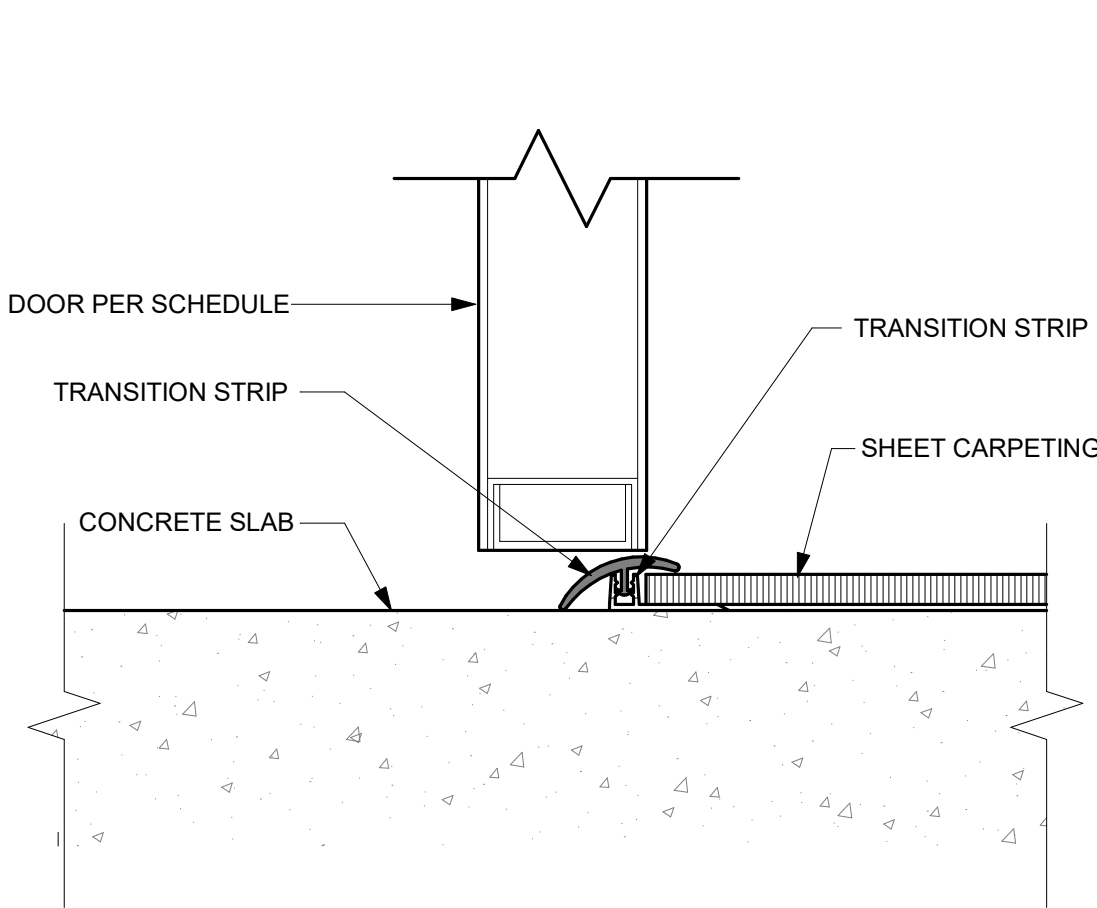

B1 TH-4 Threshold - Concrete to Carpet  
6" = 1'-0"

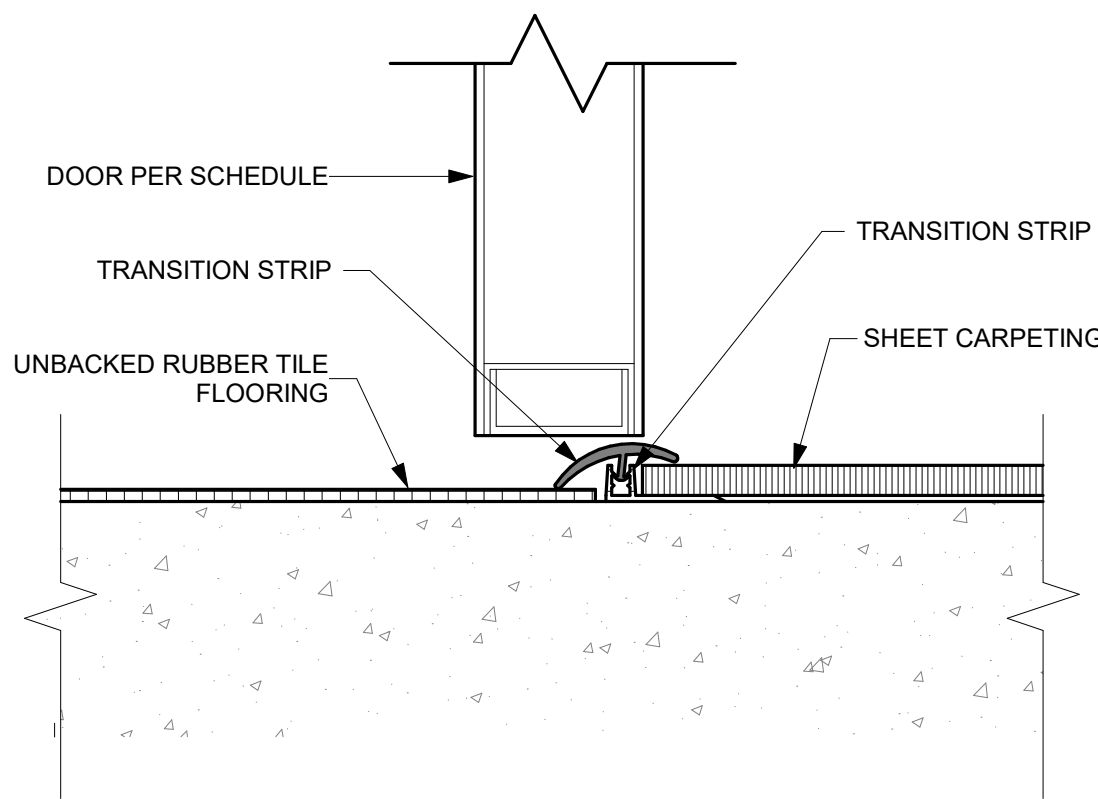

B2 TH-5 Threshold - Rubber to Carpet  
6" = 1'-0"

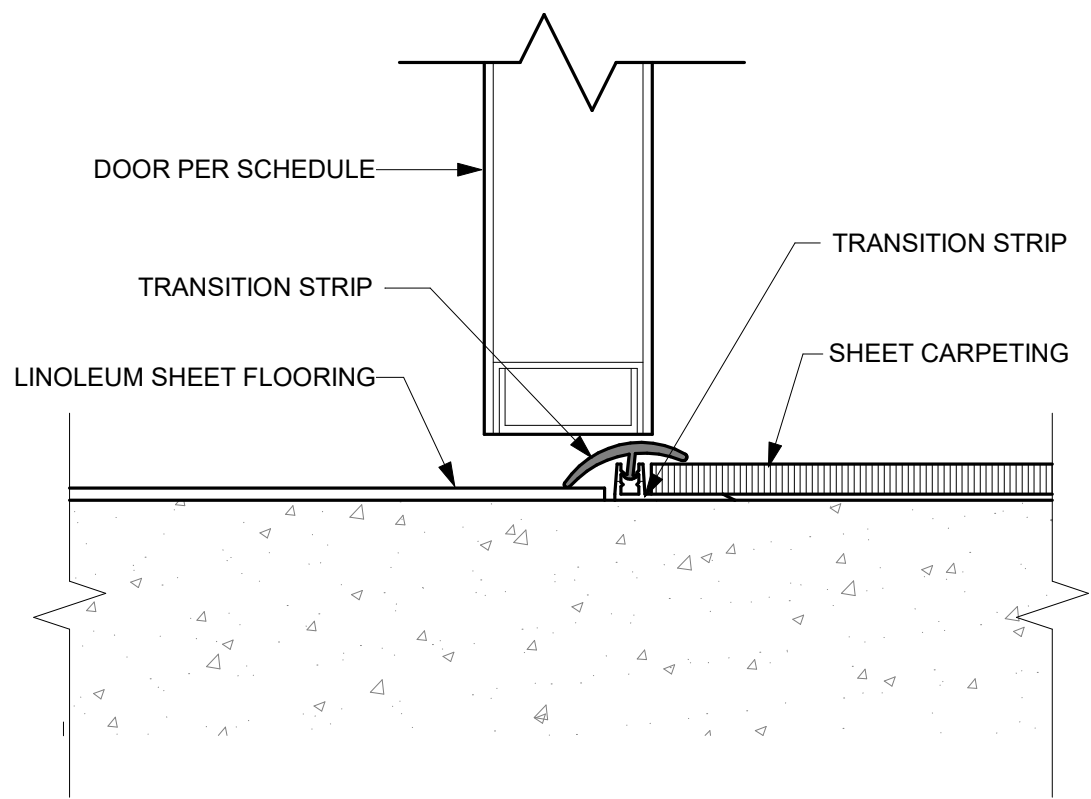

B3 TH-6 Threshold - Linoleum to Carpet  
6" = 1'-0"

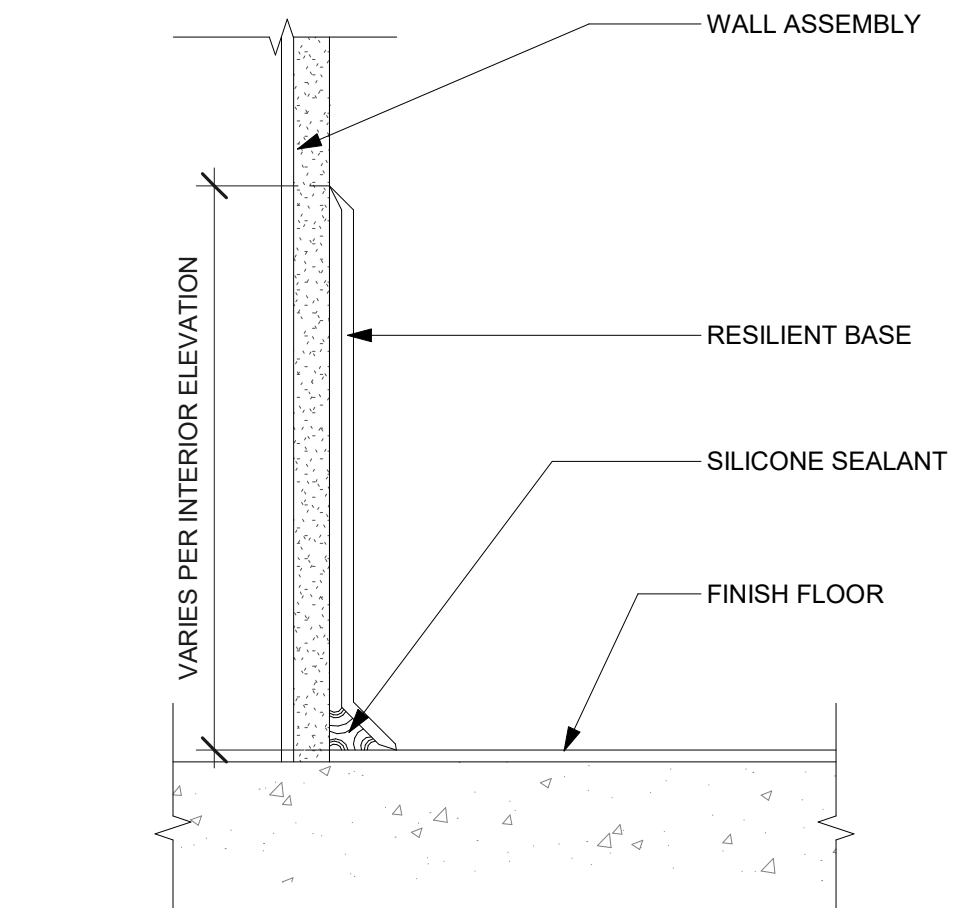

B4 B-1 Resilient Base Detail  
3" = 1'-0"

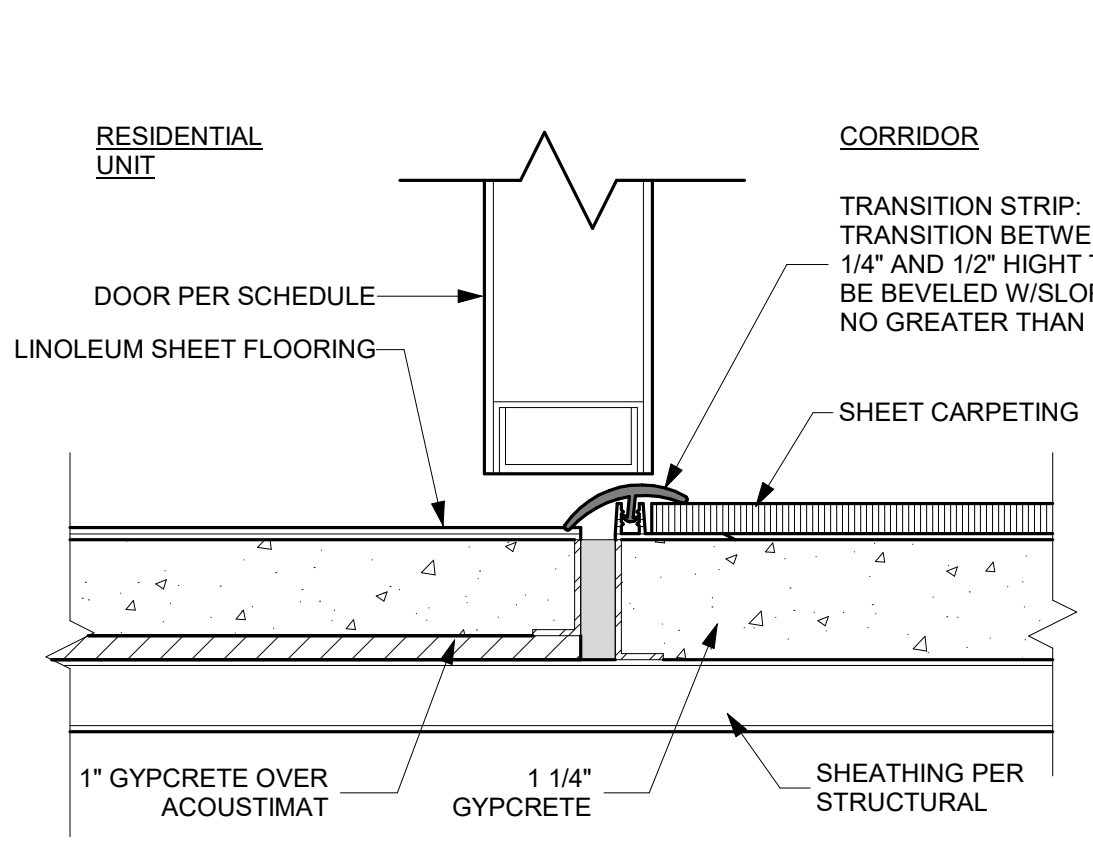

A1 TH-1 Threshold- Vinyl To Carpet  
6" = 1'-0"

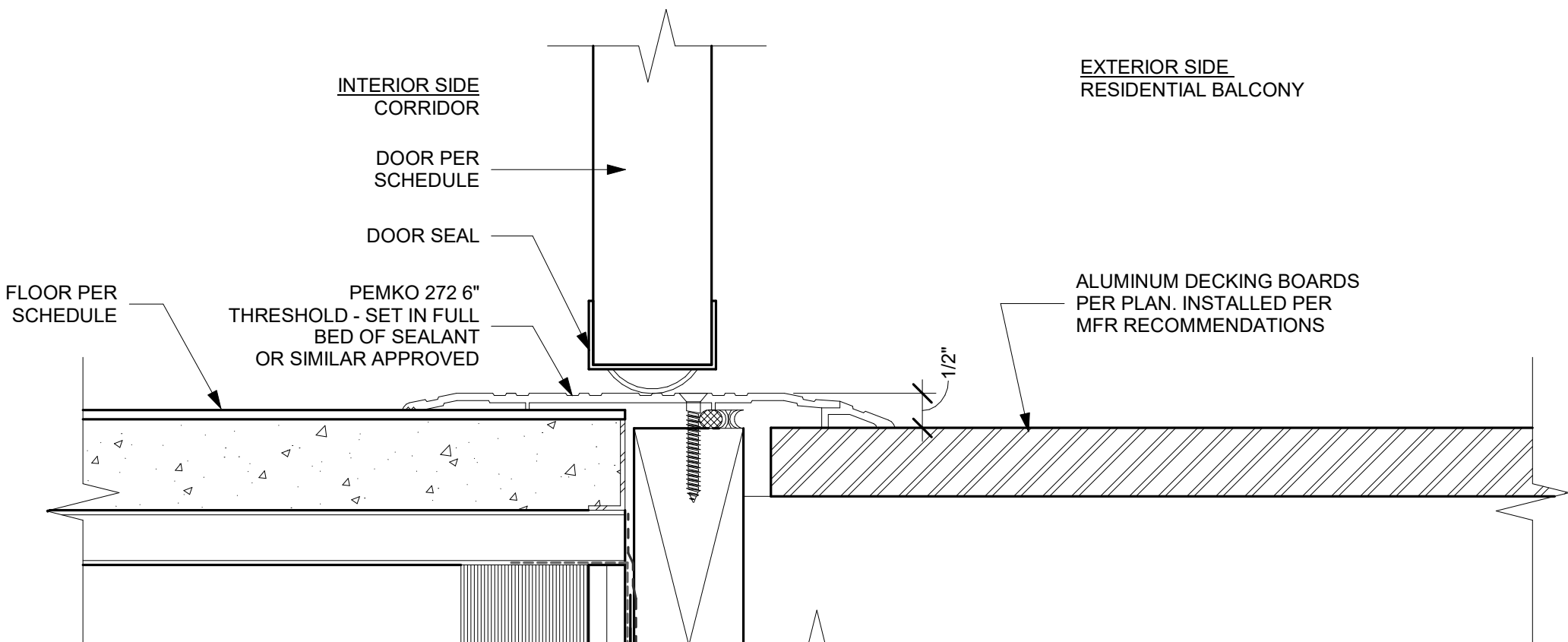

A2 TH-2 Threshold - Typical @ Balcony Transition  
6" = 1'-0"

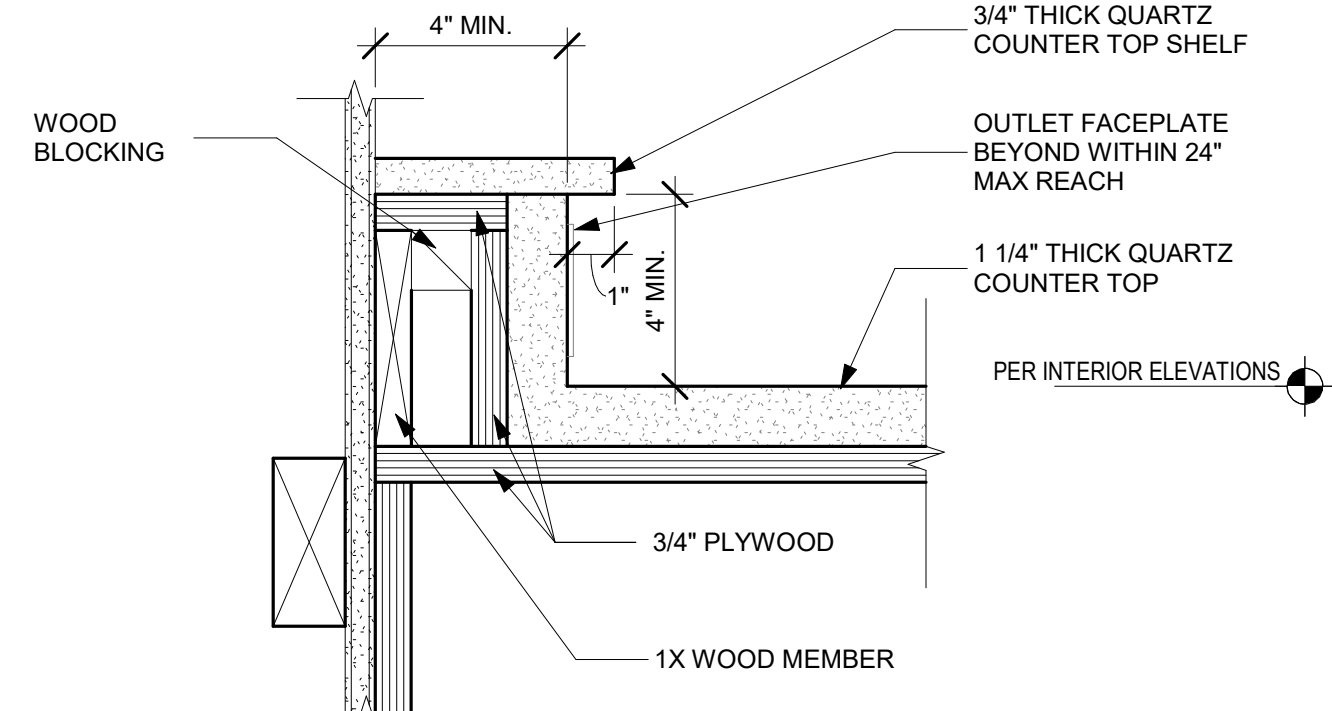

A. REFER TO SHEET **A7.10** FOR DOOR PANEL AND FRAME TYPES  
B. BUILDING ENVELOPE SYSTEMS SHOWN IN ARCHITECTURAL DETAILS ARE DIAGRAMATIC ONLY AND ARE NOT REPRESENTATIVE OF THE ACTUAL SYSTEM. FOR COMPLETE WATERPROOFING INSTRUCTIONS, PRODUCTS, AND DETAILS, REFER TO BUILDING ENVELOPE (BE) DRAWINGS.

**C2** C-4 Typ. Countertop Shelf @ ADA Reach Outlets  
3" = 1'-0"

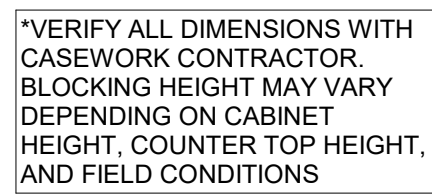
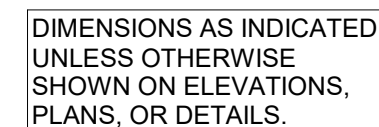
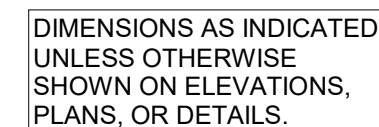
$$\sqrt{1/2'' = 1'-0''}$$

$$1\frac{1}{2}'' = 1'-0''$$

---

1 1/2" = 1'-0"

7/2023 2:13:18 PM