

IN THE NW & NE 1/4'S OF THE SE 1/4 OF SECTION 9, T.28N., R.4E., W.M.
CITY OF MUKILTEO, SNOHOMISH COUNTY, WASHINGTON

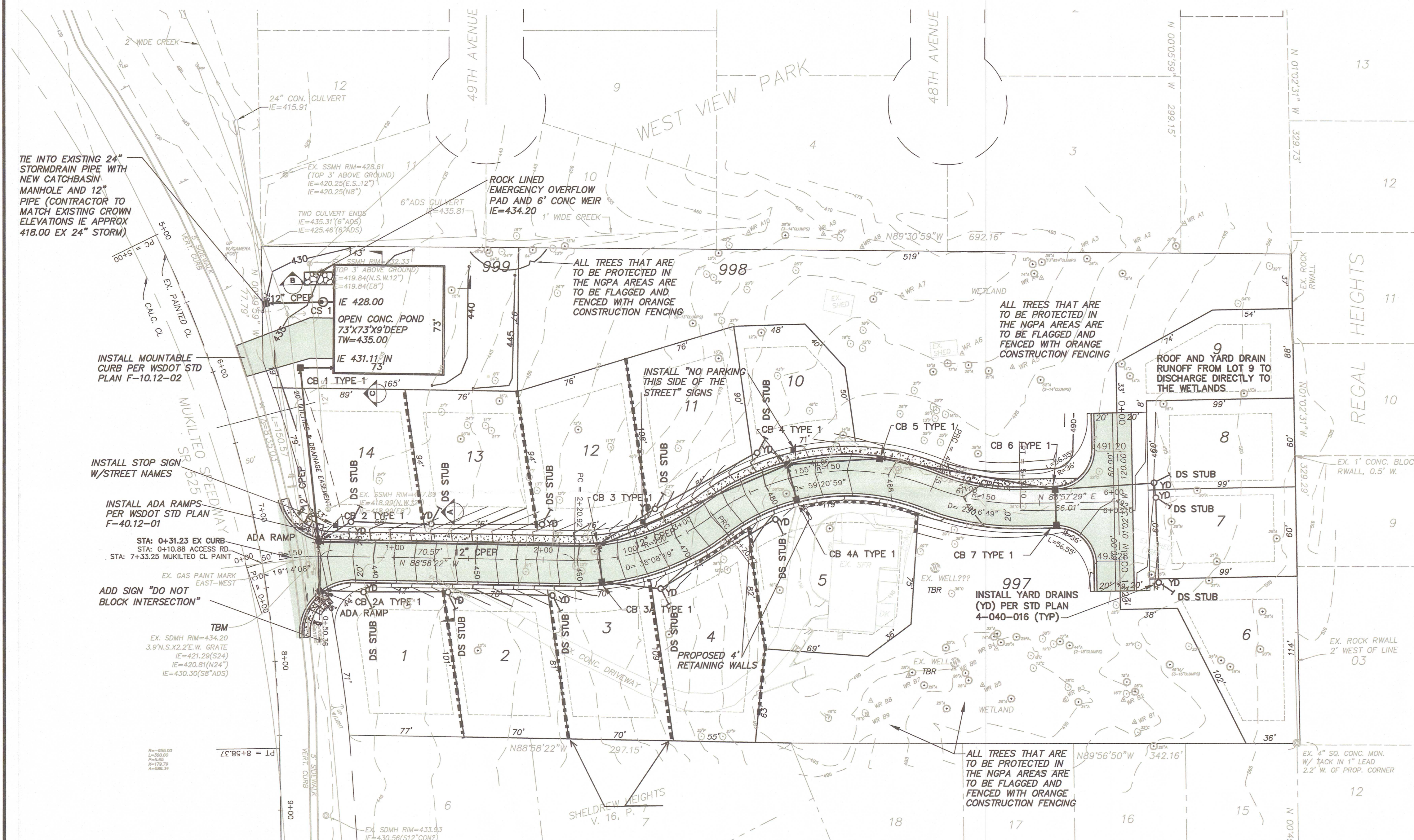

NOTES:

1. EXISTING SEPTIC TANKS AND DRAINFIELD TO BE ABANDONED PER SNOHOMISH COUNTY HEALTH DEPARTMENT REGULATIONS.
2. EXISTING WELLS TO BE ABANDONED PER DOE REGULATIONS.

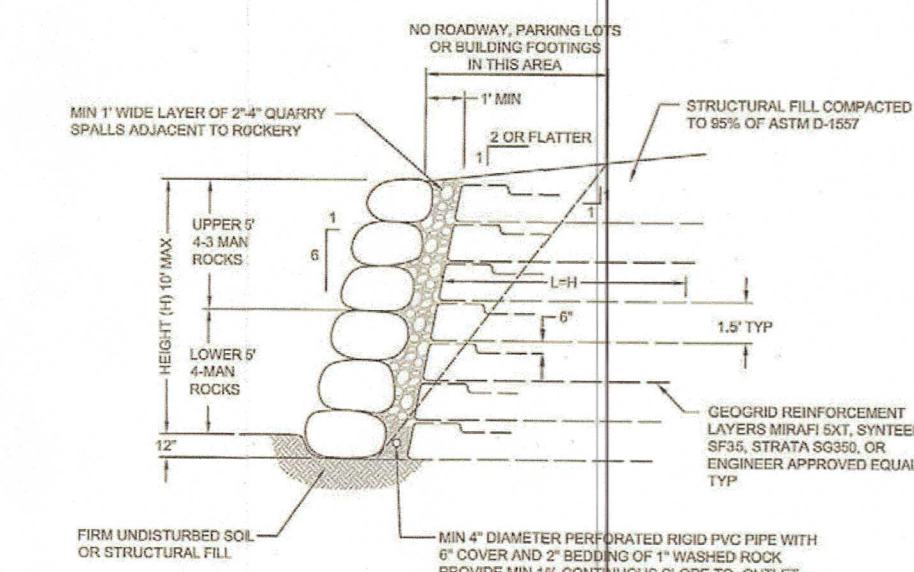
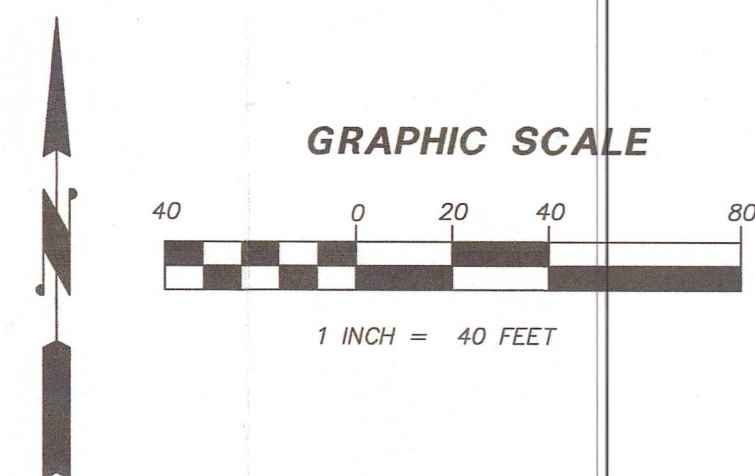

NOTES

1. ROCKFACIES HIGHER THAN 3' SHALL BE RECONSTRUCTED OF ROCKS OF GRAVULATED SIZES FROM 1.5MM TO 2.5MM, FROM BOTTOM TO TOP. ROCKFACIES OF 9" OR LOWER SHALL BE CONSTRUCTED OF 3-MAN TO 2-MAN, FROM BOTTOM TO TOP.
2. INSPECTION OF SUBGRADE ROCKS, GEOGRID PLACEMENT, COMPACTION OF STRUCTURAL FILL, ROCK PLACEMENT AND DRAINAGE BY GEOTECHNICAL ENGINEER IS REQUIRED.
3. ROCK SHALL BE SOUND AND HAVE A MINIMUM DENSITY OF 160 POUNDS PER CUBIC FOOT.
4. THE LONG DIMENSION OF ALL ROCKS SHALL BE PLACED PERPENDICULAR TO THE WALL. EACH ROCK SHOULD BEAR ON TWO ROCKS IN THE TIER BELOW.
5. MAXIMUM HEIGHT OF 3 FEET FOR ROCKFACIES FACING UNREINFORCED FILL SOLLS.
6. SEE TEXT OF REPORT FOR ADDITIONAL RECOMMENDATIONS.

ROCK	LB.	AVG. DIMENSION (IN.)
1-MAN	50-200	12 TO 18
2-MAN	200-700	18 TO 28
3-MAN	700-2000	28 TO 36
4-MAN	2000-4000	36 TO 48
5-MAN	4000-6000	48 TO 64

Associated Earth Sciences, Inc. GEOGRID REINFORCED ROCKERY DETAIL
EAGLE MONT
MONROE, WASHINGTON
DATE: 12/20/88
PROJECT NO. KE121

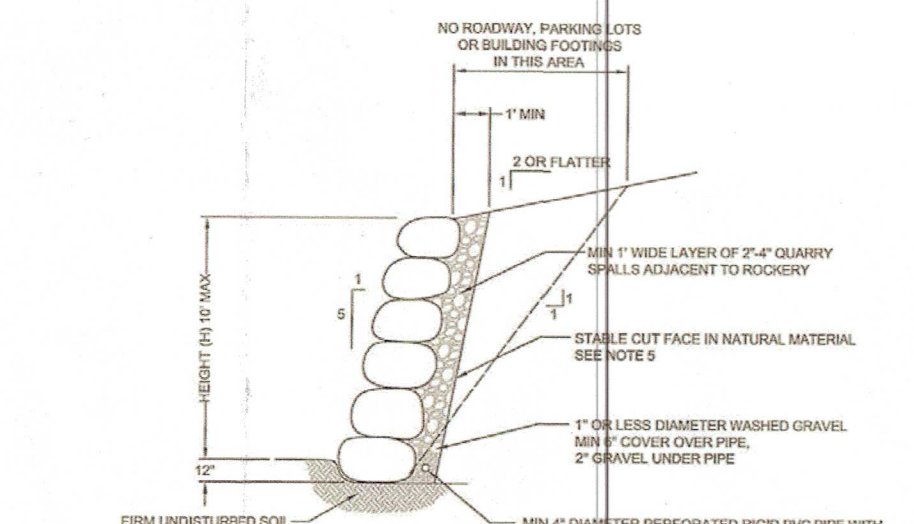

NOTES

1. ROCKWORK HIGHER THAN 8" SHALL BE RECONSTRUCTED OF ROCKS OF QUANTIZED SIZES FROM 3/4" TO 2 1/2", FROM BOTTOM TO TOP. ROCKWORKS OF 8" OR LOWER SHALL BE CONSTRUCTED OF 3/4" TO 2 1/2", FROM BOTTOM TO TOP.
2. INSPECTION OF SUBGRADE, PLACEMENT OF BASE COURSE AND DRAINAGE, AND FINISHED ROCKERY BY ENGINEER IS REQUIRED.
3. ROCK SHALL BE SOUND AND HAVE A MINIMUM DENSITY OF 160 POUNDS PER CUBIC FOOT.
4. THE LONG DIMENSION OF ALL ROCKS SHALL BE PLACED PERPENDICULAR TO THE WALL. EACH ROCK SHOULD BEAR ON TWO ROCKS IN THE TIER BELOW.
5. ROCKWORKERS ARE EROSION-CONTROL STRUCTURES, NOT RETAINING WALLS. NATURAL MATERIAL MUST BE STABLE AND FREE STANDING IN CUT FACE. MAXIMUM HEIGHT OF 3 FEET FOR ROCKWORKS FACING UNREINFORCED FILL SLOPS.
6. SEE TEXT OF REPORT FOR ADDITIONAL RECOMMENDATIONS.

ROCK	LIB.	AVG. DIMENSION (IN.)
1-MAN	50-200	12 TO 18
2-MAN	200-700	18 TO 28
3-MAN	700-2000	28 TO 36
4-MAN	2000-4000	36 TO 48
5-MAN	4000-6000	48 TO 54

Associated Earth Sciences, Inc. UNREINFORCED ROCKERY DETAIL
EAGLE MONT DATE 9/13/00
MONROE, WASHINGTON PROJECT NO. KE120250A

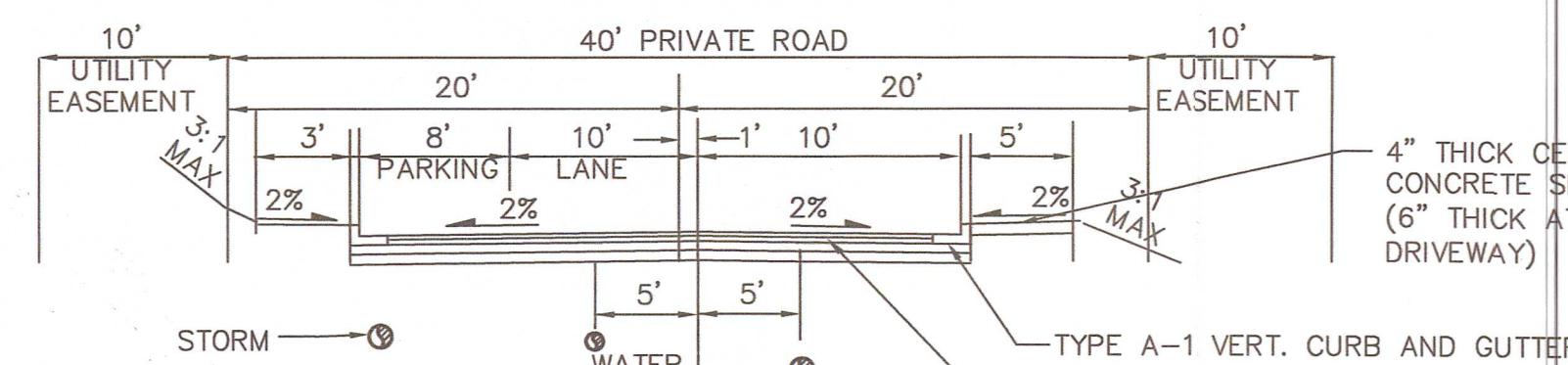

SECTION A-A
PRIVATE ROAD

**CALL 2 BUSINESS DAYS
BEFORE YOU DIG
1-800-424-5555**

THESE CONSTRUCTION PLANS HAVE BEEN REVIEWED
AND APPROVED BY THE DIRECTOR OF PUBLIC WORKS

CITY OF MUKILTEO PUBLIC WORKS DIRECTOR DATE

FILE COPY

APPROVED

City of Mukilteo

[Signature] 11/12

R _____

E (ATB)

COURSE

NS HAVE BEEN REVIEWED

TO HAVE BEEN REVIEWED
DIRECTOR OF PUBLIC WORKS

WORKS DIRECTOR DATE

DECCIO Engineering

HUNTINGS HILLTOP PLAT (RAD DEVELOPMENT)
CITY FILE NO. SD 2012-001
CONSTRUCTION PLANS
GRADING AND STORM DRAINAGE

WASHINGTON
PLOT DATE: 7-26-13
LAST EDIT: 7-26-13

PLOT DATE: 7-26-13
LAST EDIT: 7-26-13

P-mukilteo -GR

PROJECT NO. :
FILE NAME:

SCALE:
AS SHOWN

SHEET 4 OF 9

C4